

**SURVEY IN SECTIONS 5 & 8, TOWNSHIP 22 SOUTH, RANGE 9 WEST, WILLAMETTE MERIDIAN**

**Surveyed for Eric Ross by Don E. Garrett**

**October, 1971**

**Scale: 1" = 100'**

FILED  
RECEIVED

OCT 12 1971

COUNTY SURVEYOR  
DOUGLAS COUNTY, ORE.

o — Denotes set 5/8" iron rod

NW Cor. E.W. Spicer DLC No. 39  
T.22S., R.9W., W.M.  
(Per C.S. File 51/208)

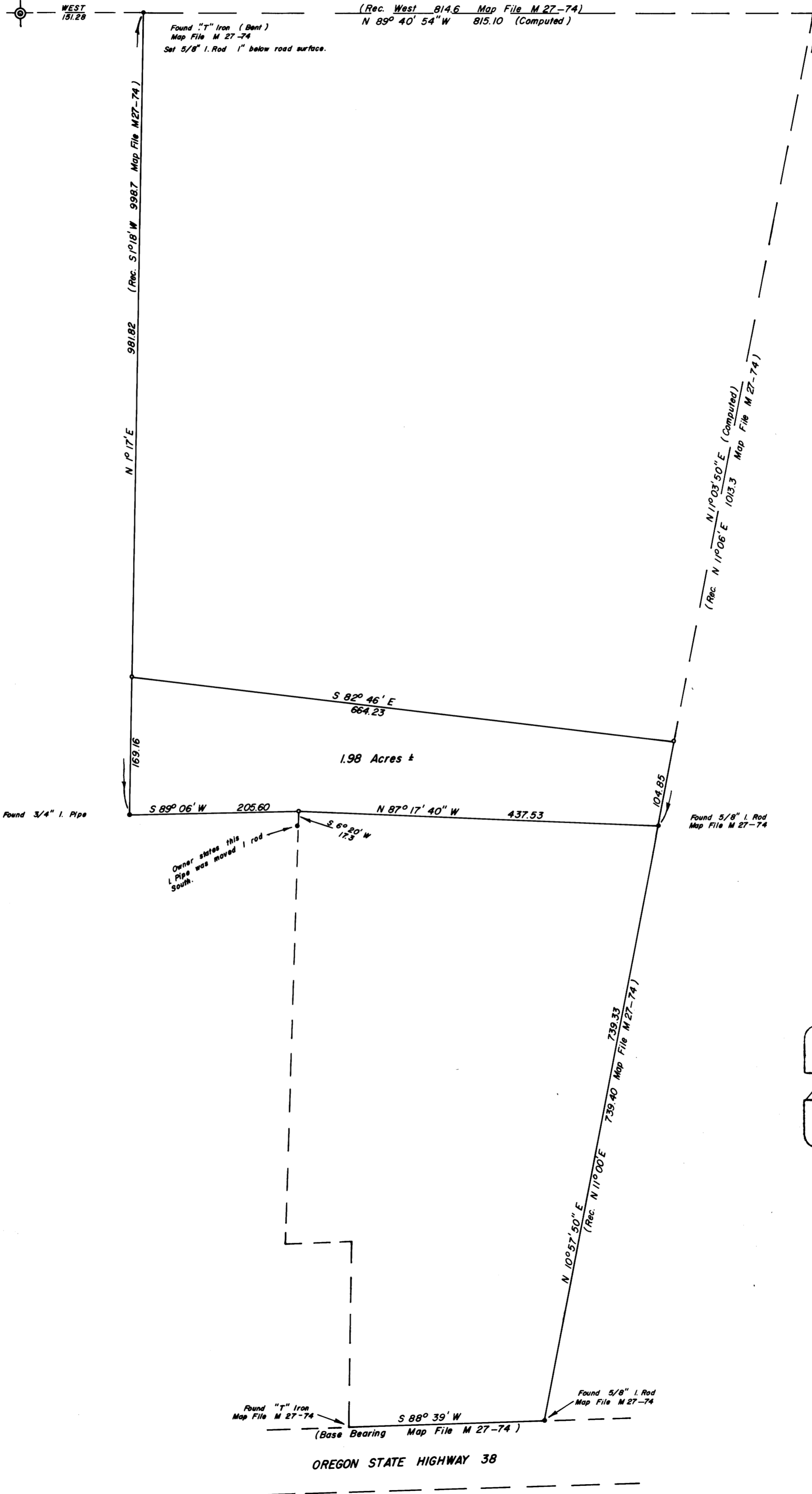

REGISTERED  
OREGON  
LAND SURVEYOR

*Don E. Garrett*

JULY 14, 1961  
DON E. GARRETT  
544