

COUNTY SURVEYORS FILE DATA
DO NOT REMOVE FROM OFFICE

PARCEL SURVEY

Surveyed for Robert R. Waldren
Owner of Record: George Bownan
Date: Sept. 20, 1971
Scale: 1" = 100'
Location: SE 1/4 NE 1/4 & NE 1/4 SE 1/4, Sec. 29, T. 22 S., R. 8 W., W.M.

FILED
RECEIVED

SEP 30 1971

COUNTY SURVEYOR
EUGENE COUNTY, ORE.

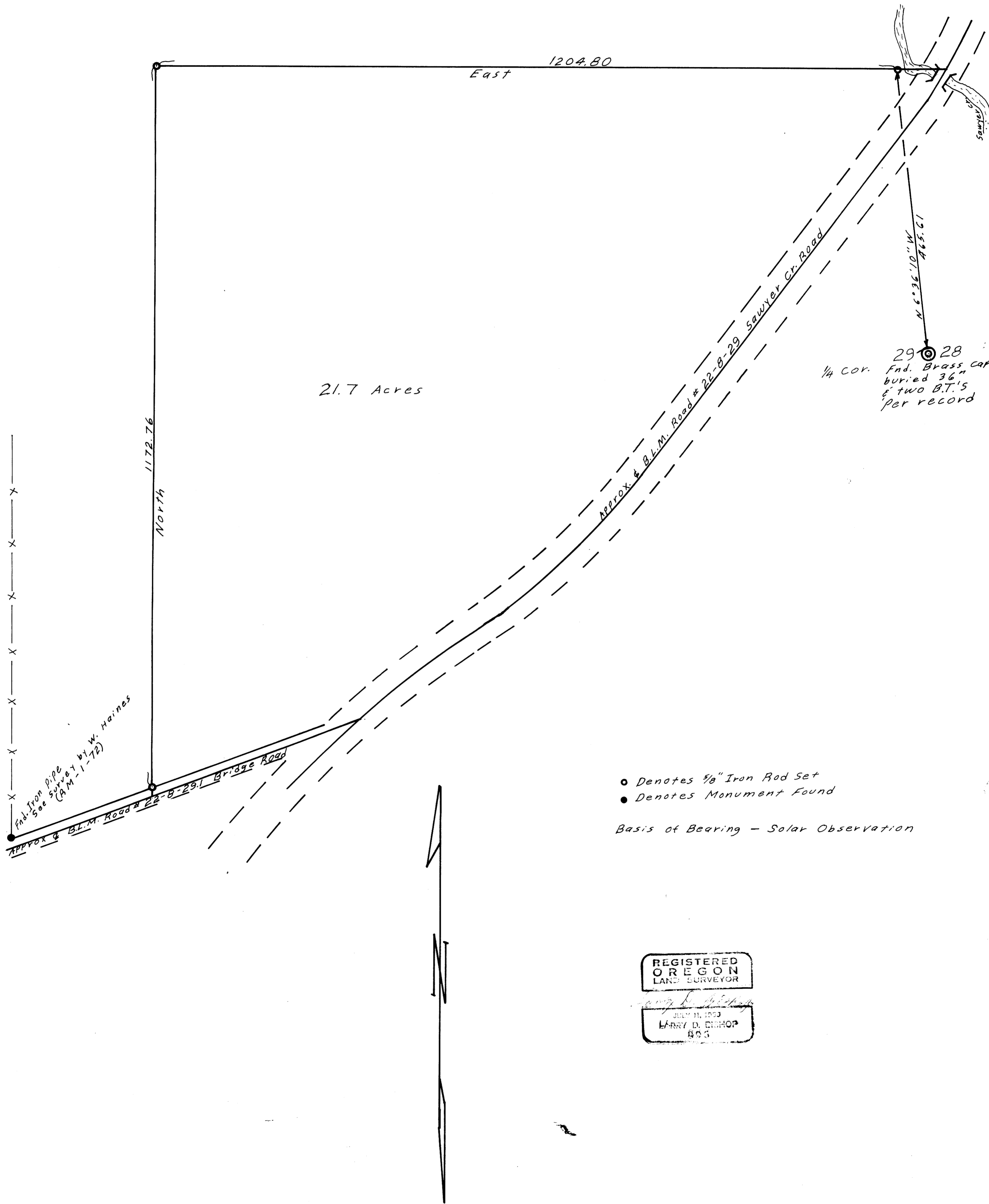

- Denotes 3/8" Iron Rod Set
- Denotes Monument Found

Basis of Bearing - Solar Observation

REGISTERED
OREGON
LAND SURVEYOR

LARRY D. DISHOP
JULY 11, 1963
803