

FD BRASS CAP WIT COR
TO SE COR WM MCKINNEY
DLC 50

FILED
RECORDED
COUNTY SURVEYOR
DOUGLAS COUNTY, OREGON

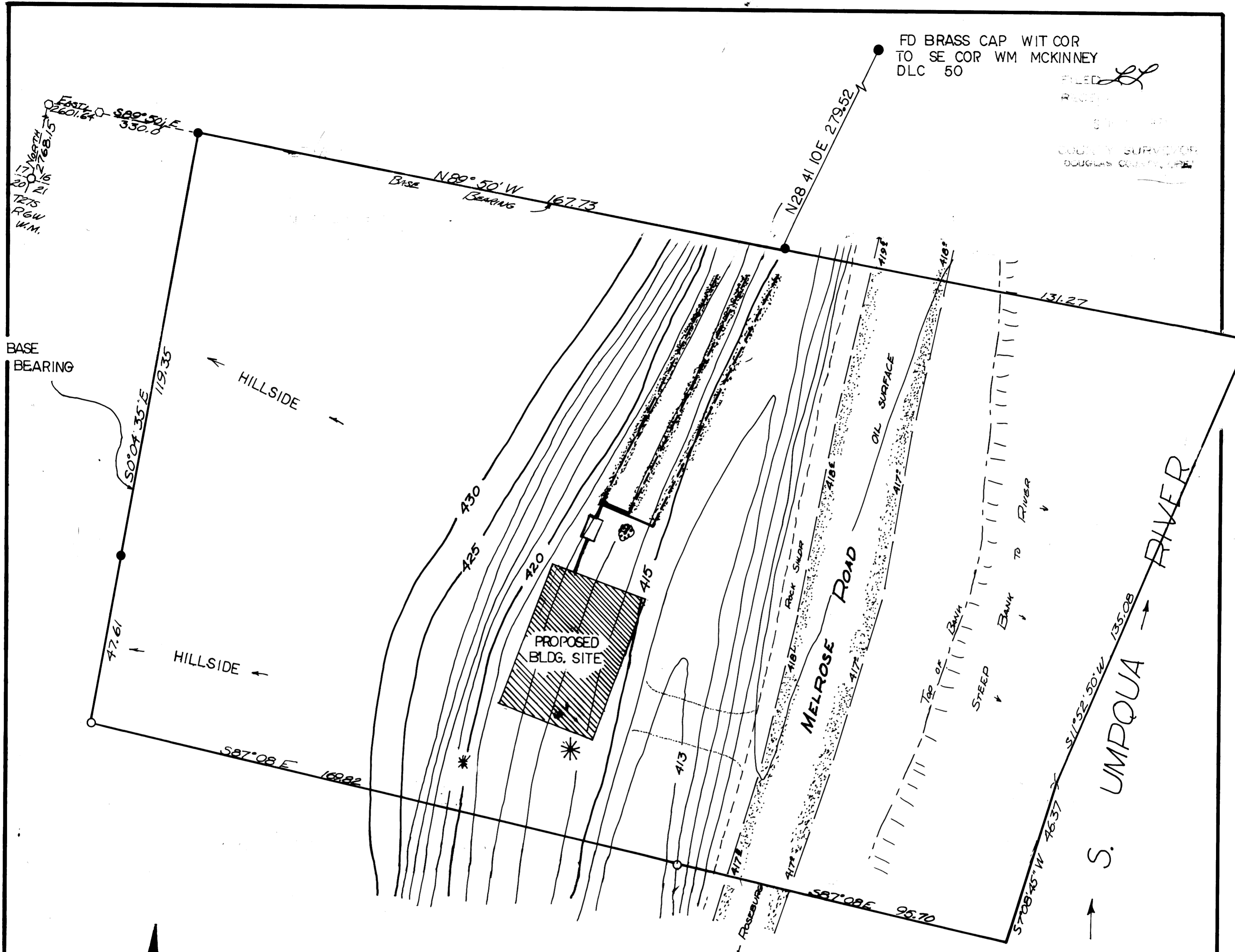

BASE BEARING

HILLSIDE
HILLSIDE

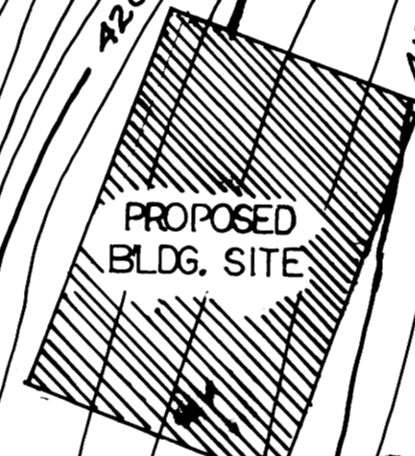

MELROSE ROAD

S. UMPQUA RIVER

FIELD SURVEY & PLAT
FOR
JOHN BELL
PARCEL LOCATED IN SECTION 16
T27S R6W WM DOUGLAS COUNTY
OREGON

SCALE 1"=20' CONTOUR INT. 1'
DONALD A BENTZ L.S.

COUNTY SURVEYOR
DO NOT REMOVE FROM

REGISTERED
OREGON
LAND SURVEYOR
(Signature)
JULY 12, 1968
DONALD A. BENTZ
839

NOTE:

- A: SEPTIC TANK 750 GAL.
- B: SEPTIC SYSTEM AS PROPOSED & APPROVED BY COUNTY SANITARIAN 4-15-71
- C: GRADE 'BLDG SITE' & ADJUST SEPTIC SYSTEM TO CORRESPOND ACCORDINGLY
- D: WATER PROVIDED BY UMPQUA WATER BASIN ASSOCIATION

AUG. 1971

- Fd 5/8" I.R.
- Set 5/8" I.R.

