

FILED  
RECEIVED  
SEP 16 1971  
COUNTY SURVEYOR  
DOUGLAS COUNTY, ORE.

M 43-48

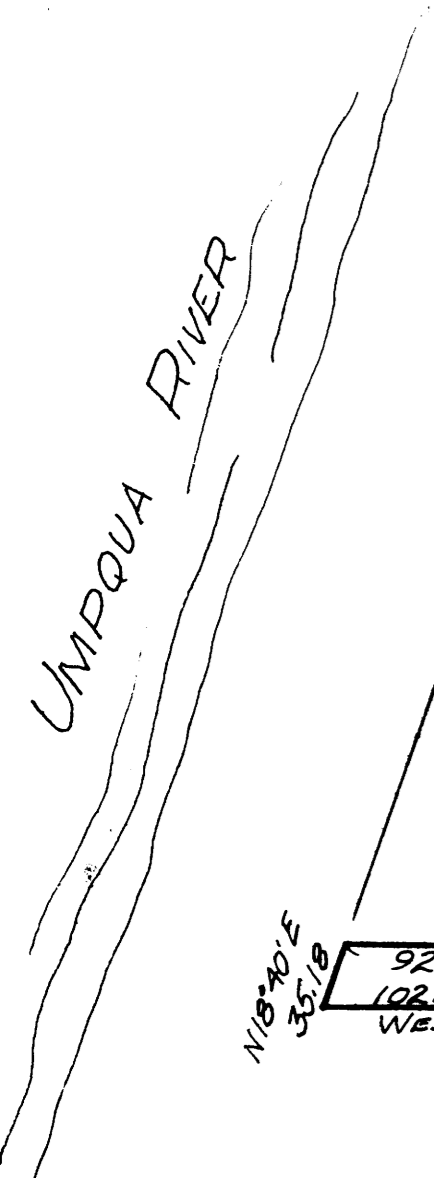

○ SET 9/8" I.R.  
● FO 5/8" I.R.

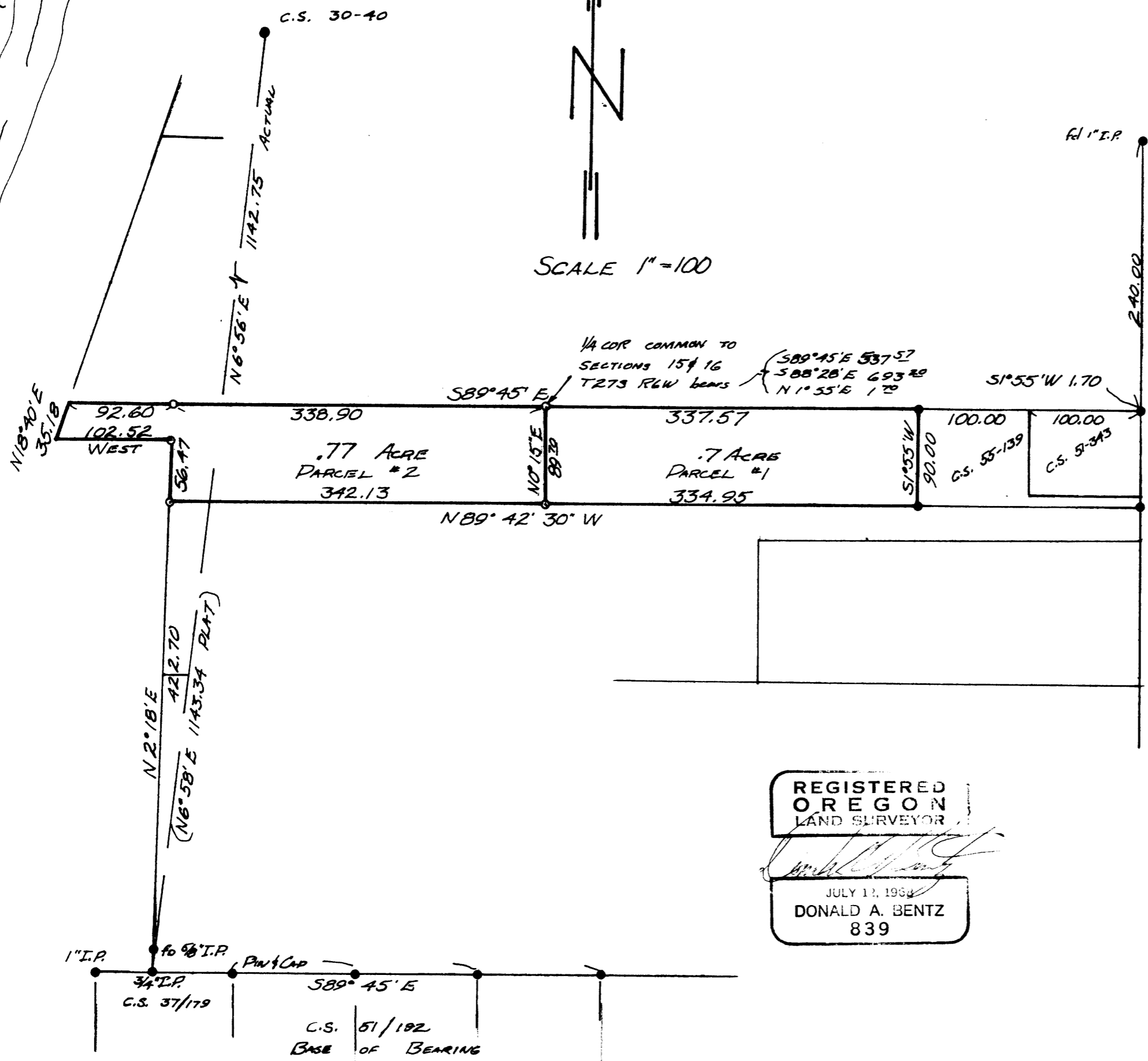
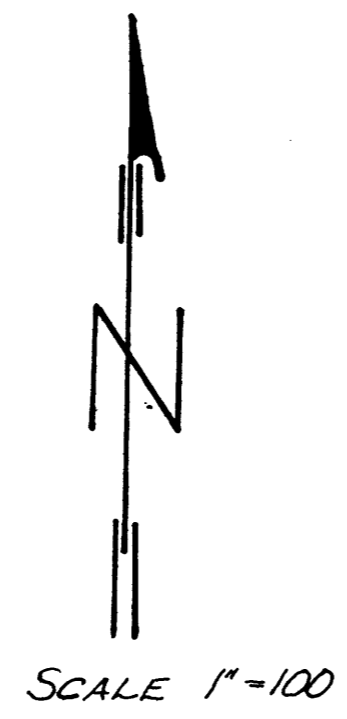

COUNTY SURVEYORS FILE DATA  
DO NOT REMOVE FROM OFFICE

FIELD SURVEY & PLAT FOR  
**BLUE DIAMOND REALTY**

PARCEL SITUATED IN SECTION 16  
T27S R6W WM DOUGLAS COUNTY  
OREGON

REGISTERED  
OREGON  
LAND SURVEYOR  
*[Signature]*  
JULY 12, 1964  
DONALD A. BENTZ  
839

JUNE 1971

M 43-48