

COUNTY RECORDS FILE 3311  
DO NOT REMOVE FROM OFFICE

FILED *[Signature]*  
RECEIVED

SEP 16 1971

COUNTY SURVEYOR  
DOUGLAS COUNTY, ORE.

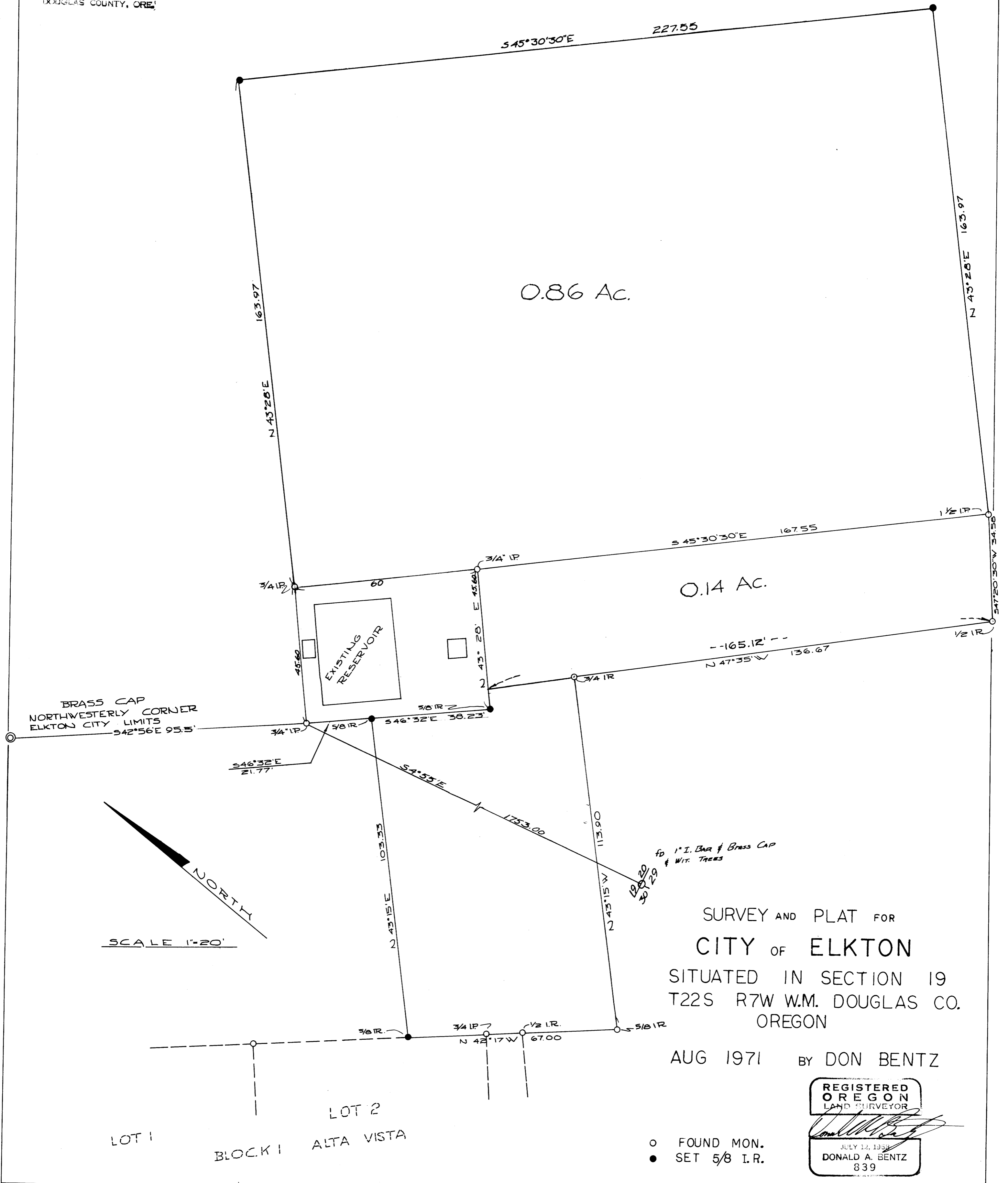

0.86 Ac.

0.14 AC.

EXISTING RESERVOIR

BRASS CAP NORTHWESTERLY CORNER ELKTON CITY LIMITS

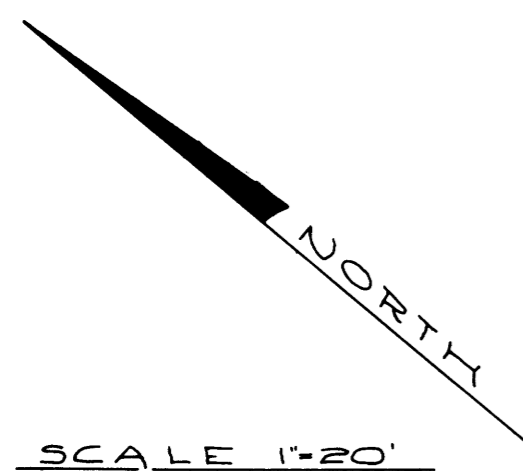

SURVEY AND PLAT FOR  
CITY OF ELKTON  
SITUATED IN SECTION 19  
T22S R7W W.M. DOUGLAS CO.  
OREGON

AUG 1971 BY DON BENTZ

REGISTERED  
OREGON  
LAND SURVEYOR  
*[Signature]*  
JULY 12, 1938  
DONALD A. BENTZ  
839

○ FOUND MON.  
● SET 5/8 I.R.

LOT 1  
BLOCK 1  
LOT 2  
ALTA VISTA