

SURVEY FOR DEED DESCRIPTIONS
IN SECTIONS 12 & 13, T. 30 S., R. 6 W. N. M.
SURVEYED FOR GEORGE DAWSON
by BRUCE ROGERS
SEPT., 1971
1" = 100'

FILED
RECEIVED

SEP 10 1971

COUNTY SURVEYOR
DOUGLAS COUNTY, OREG.

REGISTERED
OREGON
LAND SURVEYOR

Bruce R. Rogers

JULY 10, 1964
BRUCE R. ROGERS
660

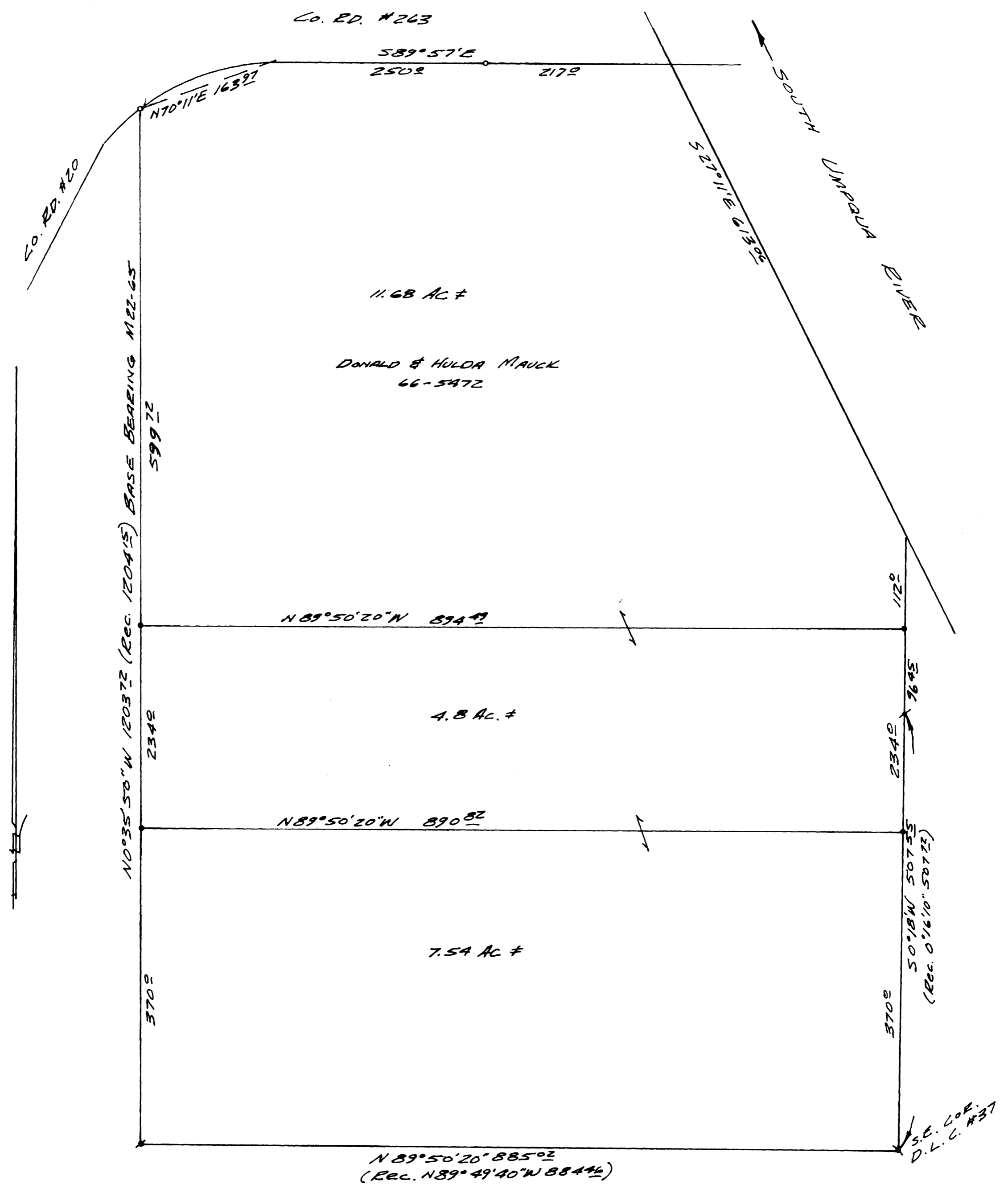

- o - Fd 3/4" Rod.
 - - Fd 1" I.P.
 - - Fd 2" I.P.
 - - Set 5/8" Rod
- RECORD BEARINGS &
DISTANCES FROM C.S. 1122-65