



FILED  
RECEIVED

SEP 7 1971

COUNTY SURVEYOR  
DOUGLAS COUNTY, ORE.

SURVEY FOR DESCRIPTION IN SECTION 34  
T28S, R4W, W.M. DOUGLAS COUNTY, OREGON  
FOR R. J. STIMPSON SLIDE CREEK RD-MYRTLE CREEK, ORE.  
BY HERBERT L. NORTHCRAFT

SCALE 1"=100'

AUG 1971

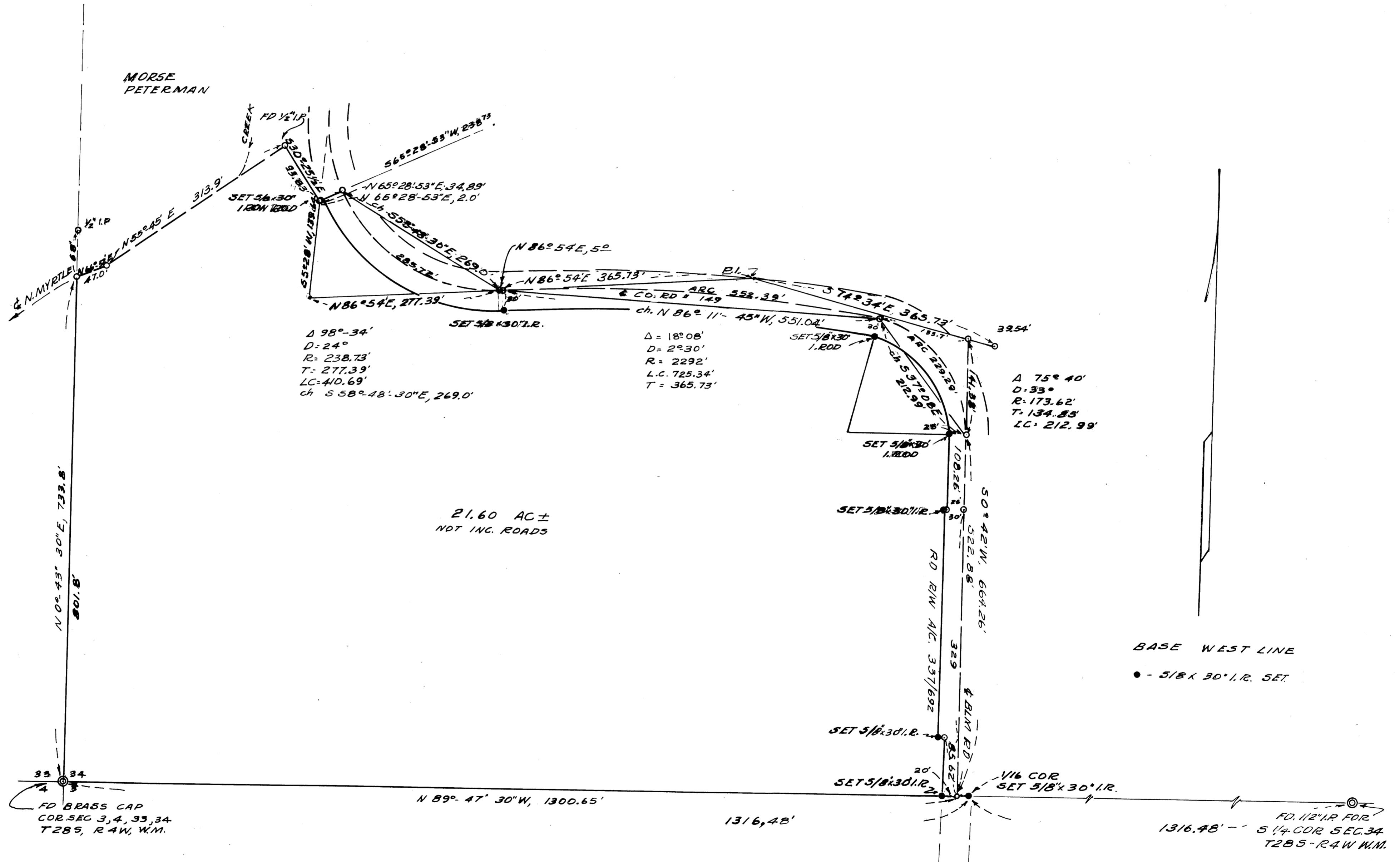

REGISTERED  
OREGON  
LAND SURVEYOR

Herbert L. Northcraft

JULY 8, 1966  
HERBERT L. NORTHCRAFT  
750

M 43-41

M 43-41