

FILED
RECORDED
JUL 1 1971

SURVEY FOR DEED DESCRIPTION SITUATED IN SEC. 24, T. 27 S., R. 6. 5 W. W.M.

SURVEY FOR GEORGE JAMES

BAUGHMAN SURVEYING SERVICE

SCALE 1" = 50'

JUNE 1971

REGISTERED
OREGON
LAND SURVEYOR

Glenn S. Baughman

JULY 24, 1967
GLENN S. BAUGHMAN
536

FD. BRASS LAP

1/4 19
24 COR.

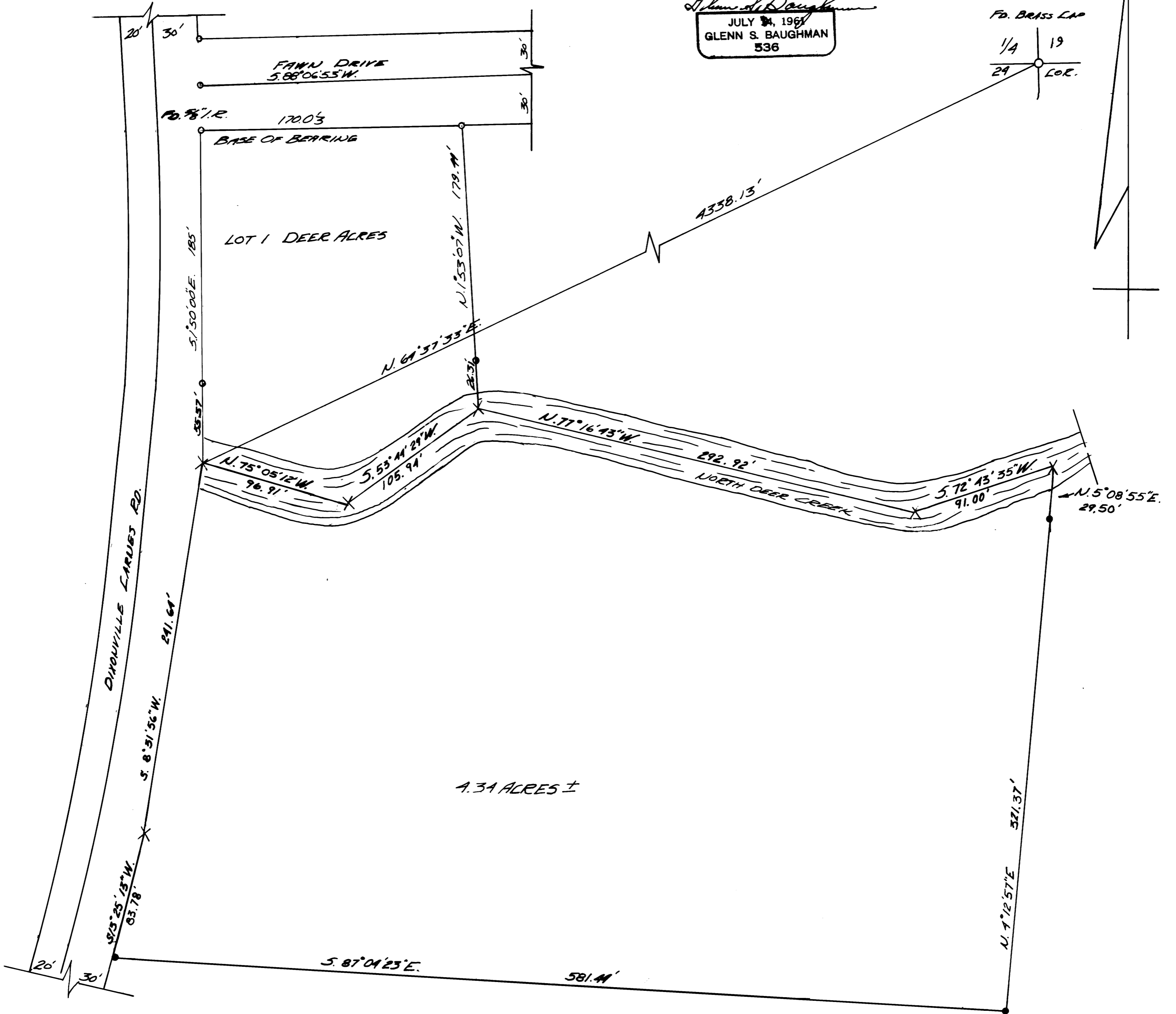
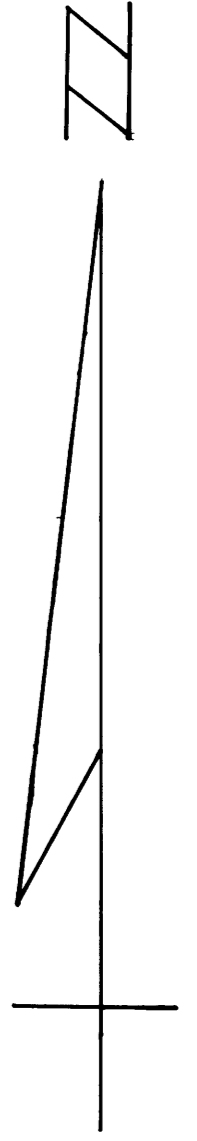

LEGEND: ● Set 3/8" I.R.
○ Found 3/8" I.R.