



FILED  
RECEIVED 7/24  
AUG 23 1971  
COUNTY SURVEYOR  
DOUGLAS COUNTY, ORE.

# SURVEY FOR DESCRIPTIONS IN SECTION 18 T.28 S. R.6 W. W.M. DOUGLAS COUNTY, ORE.

FOR E. P. JOHNSON  
SCALE 1" = 100'

BY HERBERT L. NORTHCRAFT  
JULY, 1971

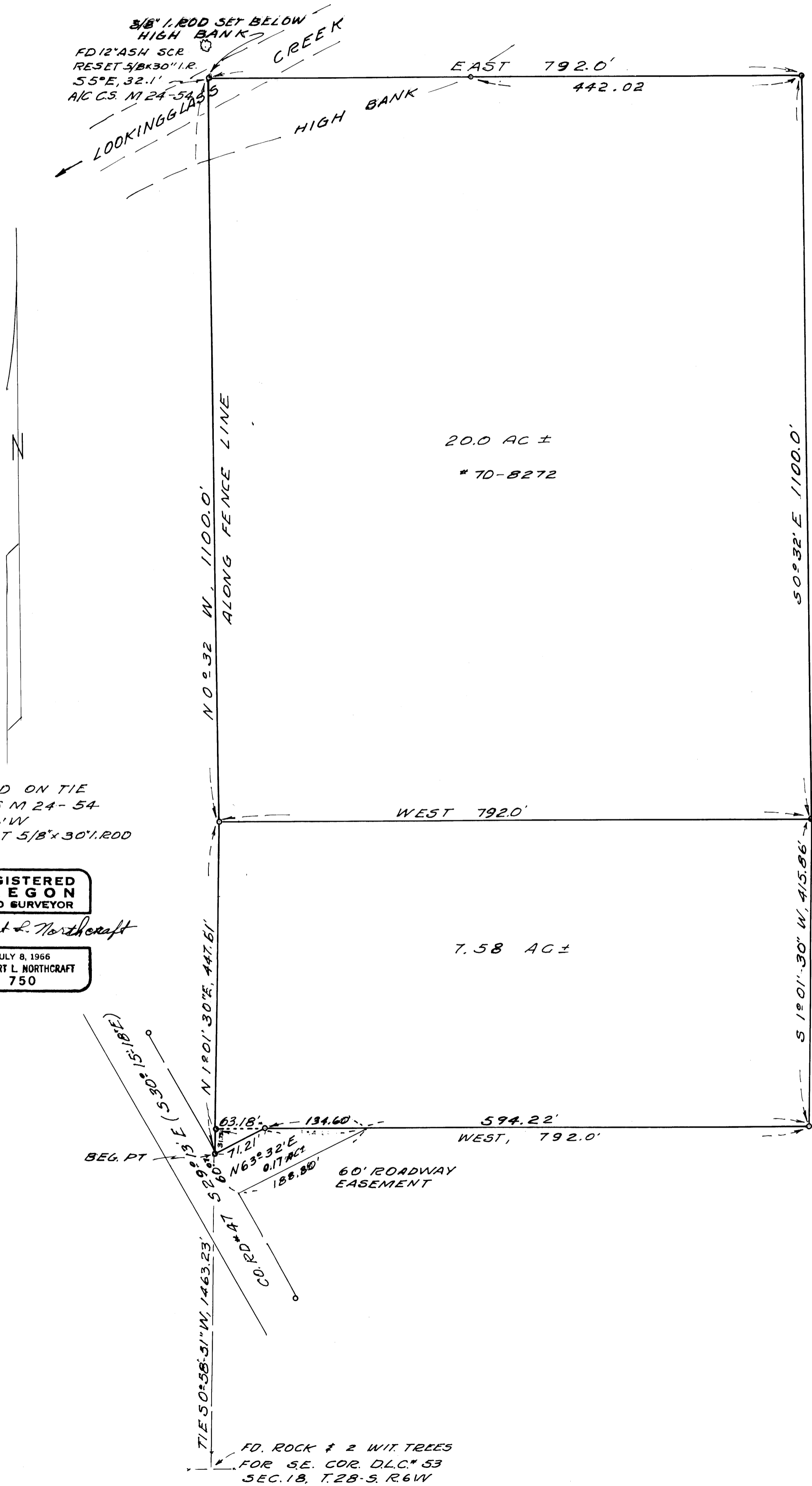

BASED ON TIE  
ON CS M 24-54  
50° 26' W  
0 - SET 5/8" x 30" I.R.O.D.

REGISTERED  
OREGON  
LAND SURVEYOR

Herbert L. Northcraft

JULY 8, 1966  
HERBERT L. NORTHCRAFT  
750

SOUTH UMPQUA  
PROPERTIES INC.  
65-6676-7