

SURVEY FOR DESCRIPTION IN
SECTION ¹⁺²~~36~~ T. ²⁸~~27~~S., R. 7W., W.M., DOUGLAS CO. ORE.

FOR VICTOR O. HARRIS 438/899

SCALE 1" = 300'

BY HERBERT L. NORTHGRAFT

JUNE, 1971

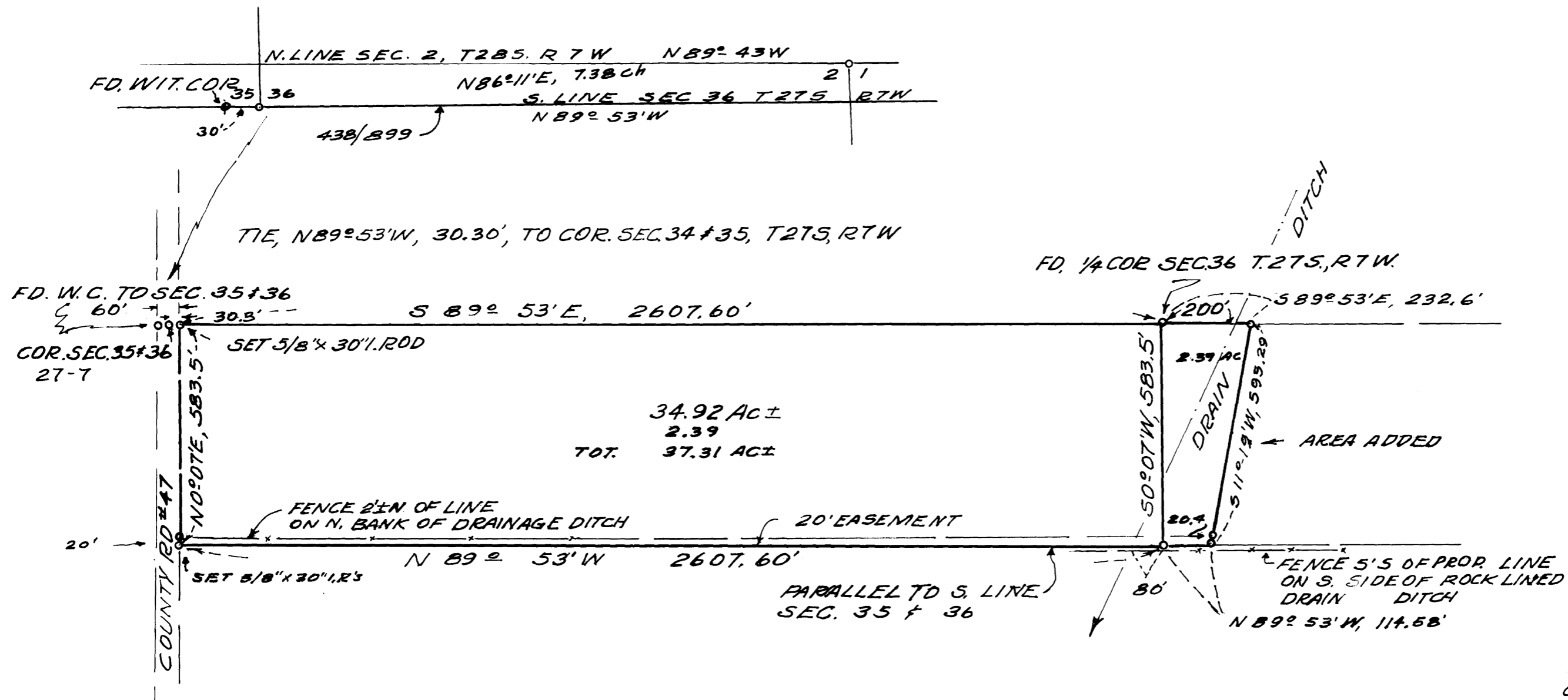

BASE BEARING
S89°53'E
GLO-1926

ADDITIONS TO MAP ON
SEP 19, 1972
BY H.L. Northcraft

REGISTERED
OREGON
LAND SURVEYOR

Herbert L. Northcraft

JULY 8, 1966
HERBERT L. NORTHGRAFT
750