

COUNTY SURVEYORS FILE DATA
DO NOT REMOVE FROM OFFICE

FILED
RECEIVED

AUG 16 1971

COUNTY SURVEYOR
DOUGLAS COUNTY, ORE.

11 12
2 1



SURVEY FOR DEED DESCRIPTION

T27S, R6W, Sec. 12 W.M.

PROPERTY SURVEY FOR SEEK, INC.

SURVEYED by RICHARD C. GRANT

AUGUST 14, 1971

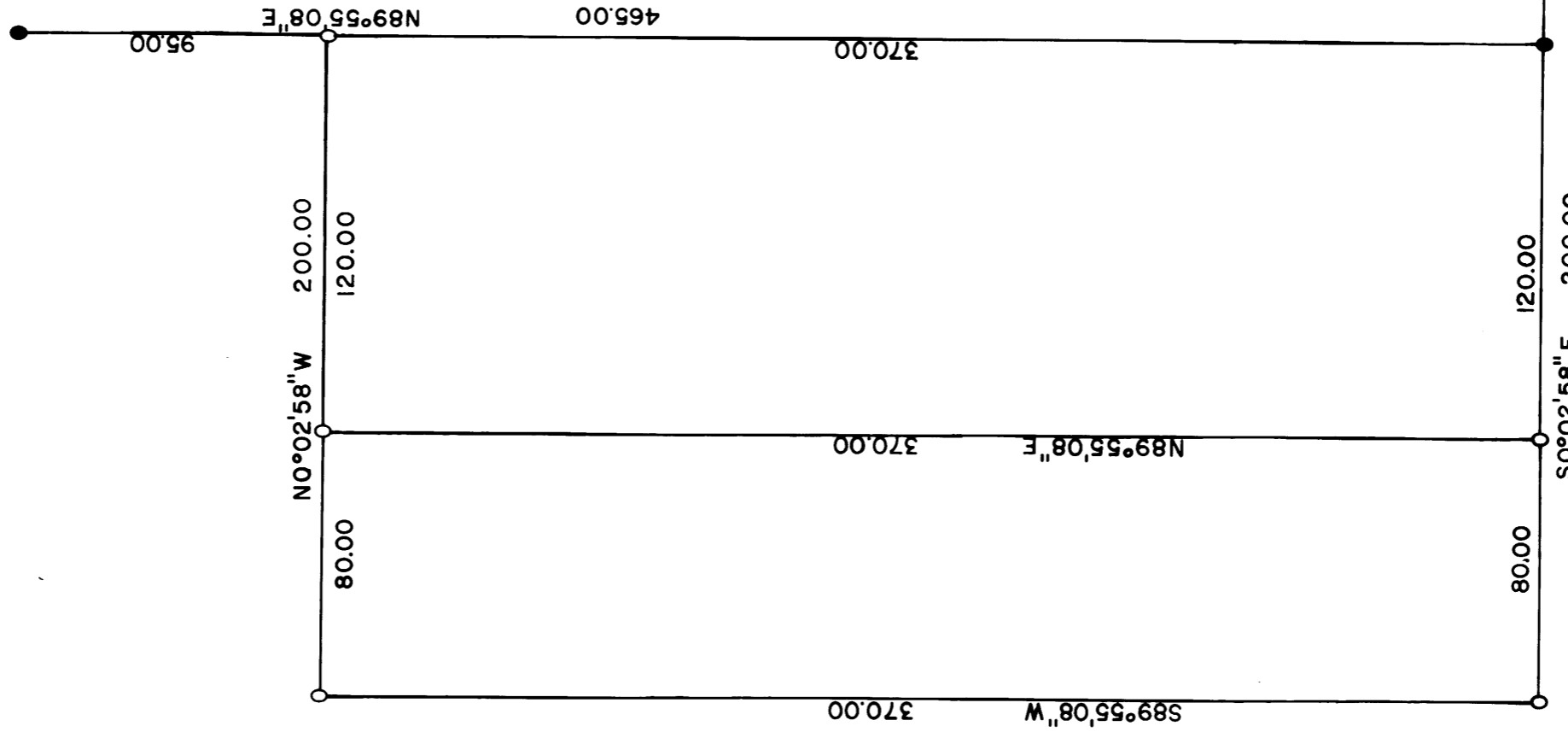

- ⊙ Corner found, 2" iron pipe
- Corner found, 5/8" iron rod
- Corner set, 5/8" iron rod

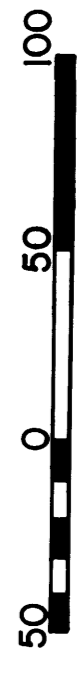

SCALE: 1" = 50'