

COUNTY SURVEYORS FILE
DO NOT REMOVE FROM OFFICE

SURVEY FOR DEED DESCRIPTION

LOCATED IN SEC. 1, T.28S., R.6.5 W. W.M.

SURVEY FOR JAMES W. JOHNSON

SURVEY BY BAUGHMAN SURVEYING SERVICE

FILED
RECEIVED

AUG 13 1971

COUNTY SURVEYOR
DOUGLAS COUNTY, OREGON

SCALE 1" = 50'
AUGUST 1971

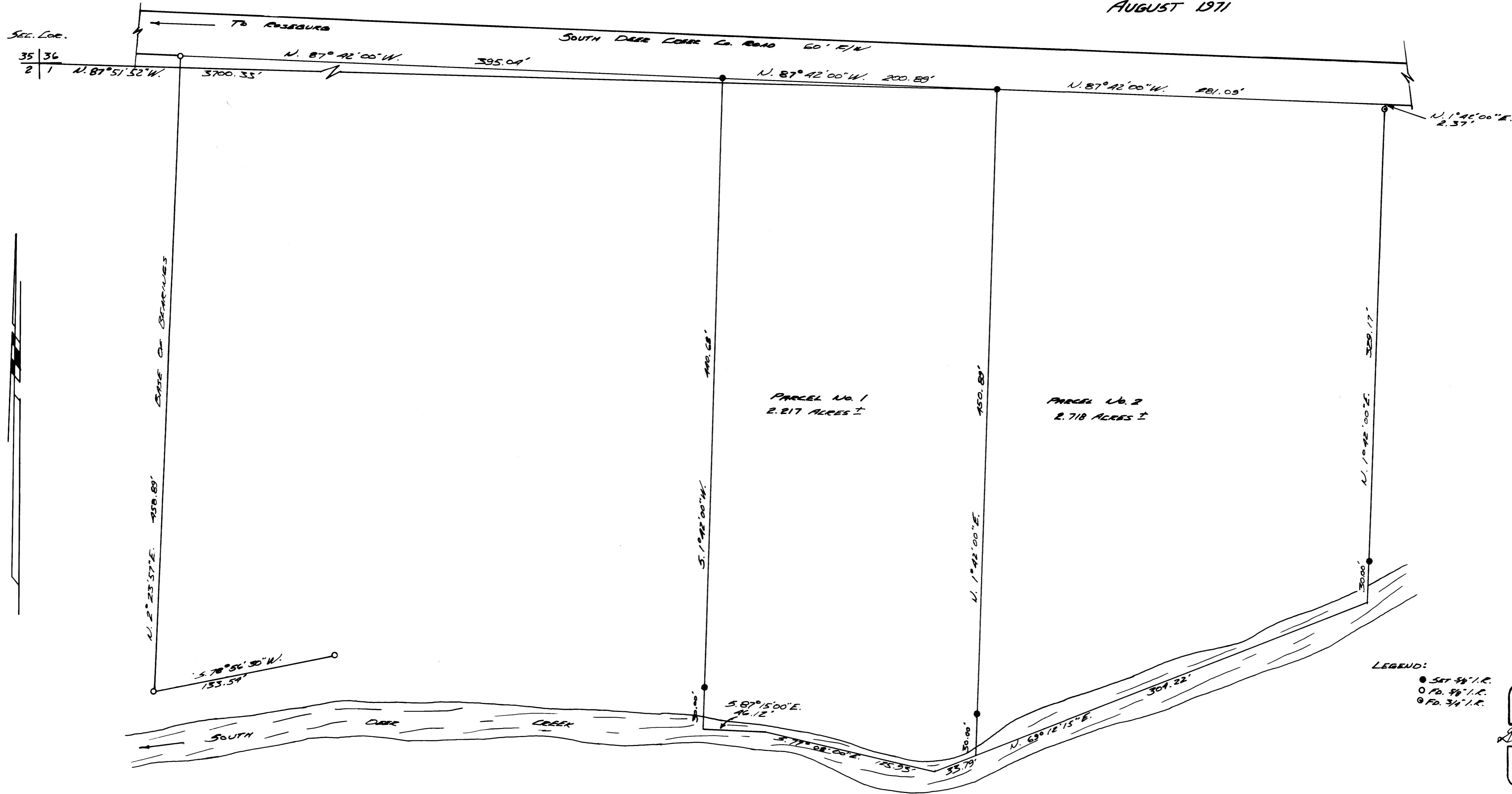

LEGEND:
● SET 5/8" I.P.
○ FD. 5/8" I.P.
○ FD. 3/4" I.P.

REGISTERED
OREGON
LAND SURVEYOR

Glenn S. Baughman
JULY 14, 1961
GLENN S. BAUGHMAN
536

M 43-34

M 43-34