

SURVEY FOR PROPERTY CORNERS

LOCATED IN SEC. 21, T. 28 S., R. 6 W., W.M.

SURVEY FOR MID OIL COMPANY

BY BAUGHMAN SURVEYING SERVICE

SCALE 1"=30'

JULY 1971

COUNTY SURVEYORS FILE DATA
DO NOT REMOVE FROM OFFICE

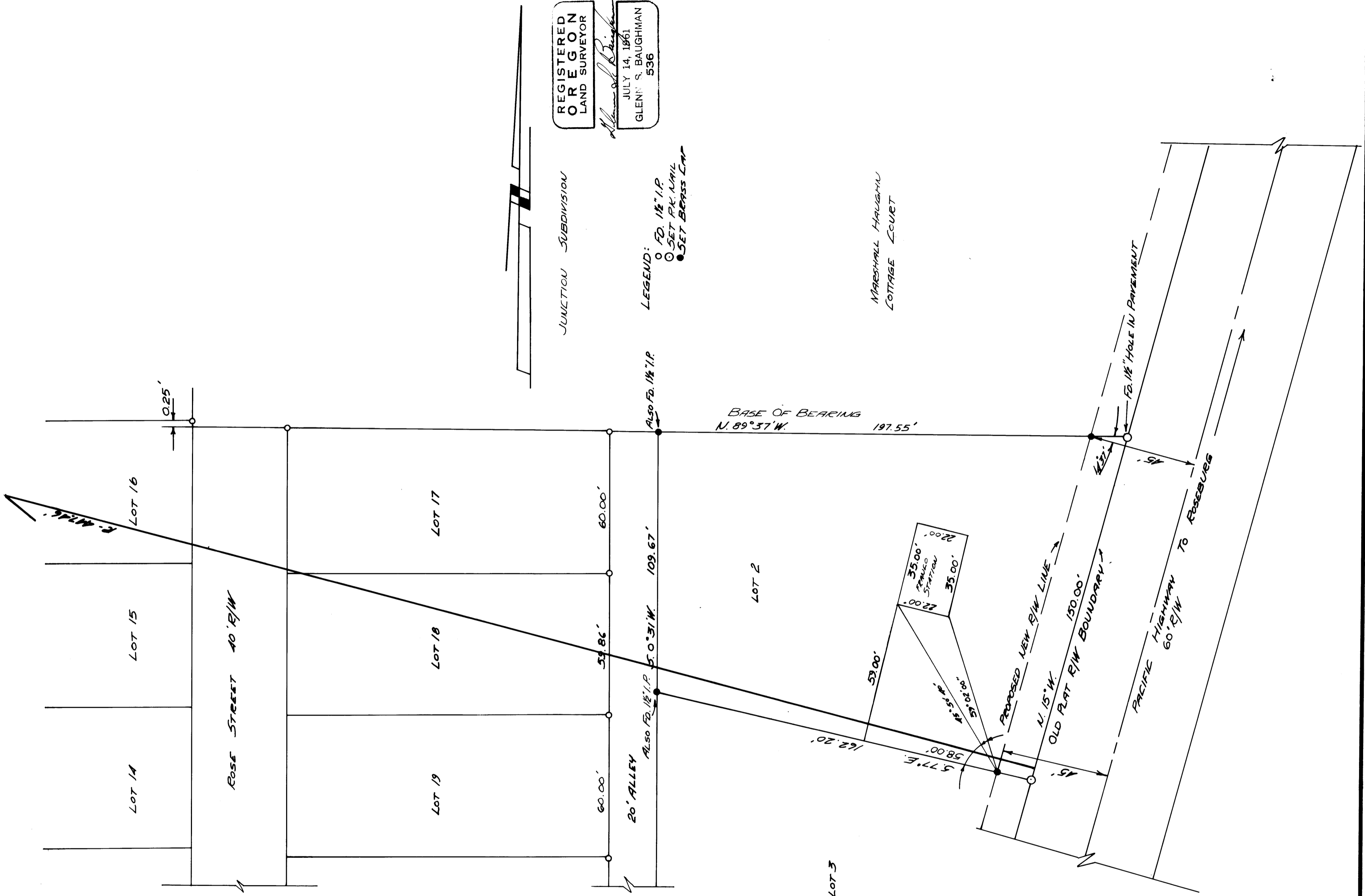

REGISTERED
O R E G O N
L A N D S U R V E Y O R

Glen S. Baughman

JULY 14, 1961
GLENN S. BAUGHMAN
536

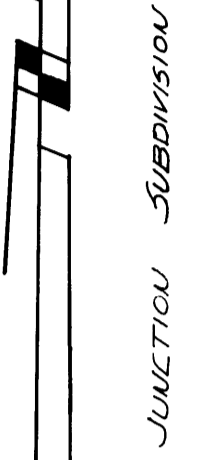

LEGEND:

- FD. 1/2" I.P.
- SET P.K. NAIL
- SET BRASS CAP

ALSO FD. 1/2" I.P.

ALSO FD. 1/2" I.P.

LOT 3

LOT 2

LOT 19

LOT 18

LOT 17

LOT 14

LOT 15

LOT 16

ROSE STREET 40' R/W

20' ALLEY

BASE OF BEARING
N. 89° 37' W. 197.55'

MARSHALL HAUGHMAN
COTTAGE COURT

FD. 1/2" HOLE IN PAVEMENT

PRIME HIGHWAY
60' R/W TO REEBURG

PROPOSED NEW R/W LINE
N. 15° W. 150.00'

577° E.

122.20'

53.00'

TRAFFIC SIGNAL
35.00'
22.00'
35.00'
22.00'