

SURVEYED FOR DEED DESCRIPTION

SITUATED IN SEC. 2, TWP. 26S., R. 7W.

SURVEYED FOR GEORGE HUGHES MAY 1971

SURVEYED BY BAUGHMAN SURVEYING

SCALE 1" = 50'

FILED *ll*
RECEIVED *ll*
JUL 1 1971
COUNTY SURVEYORS
BOONVILLE, MO.

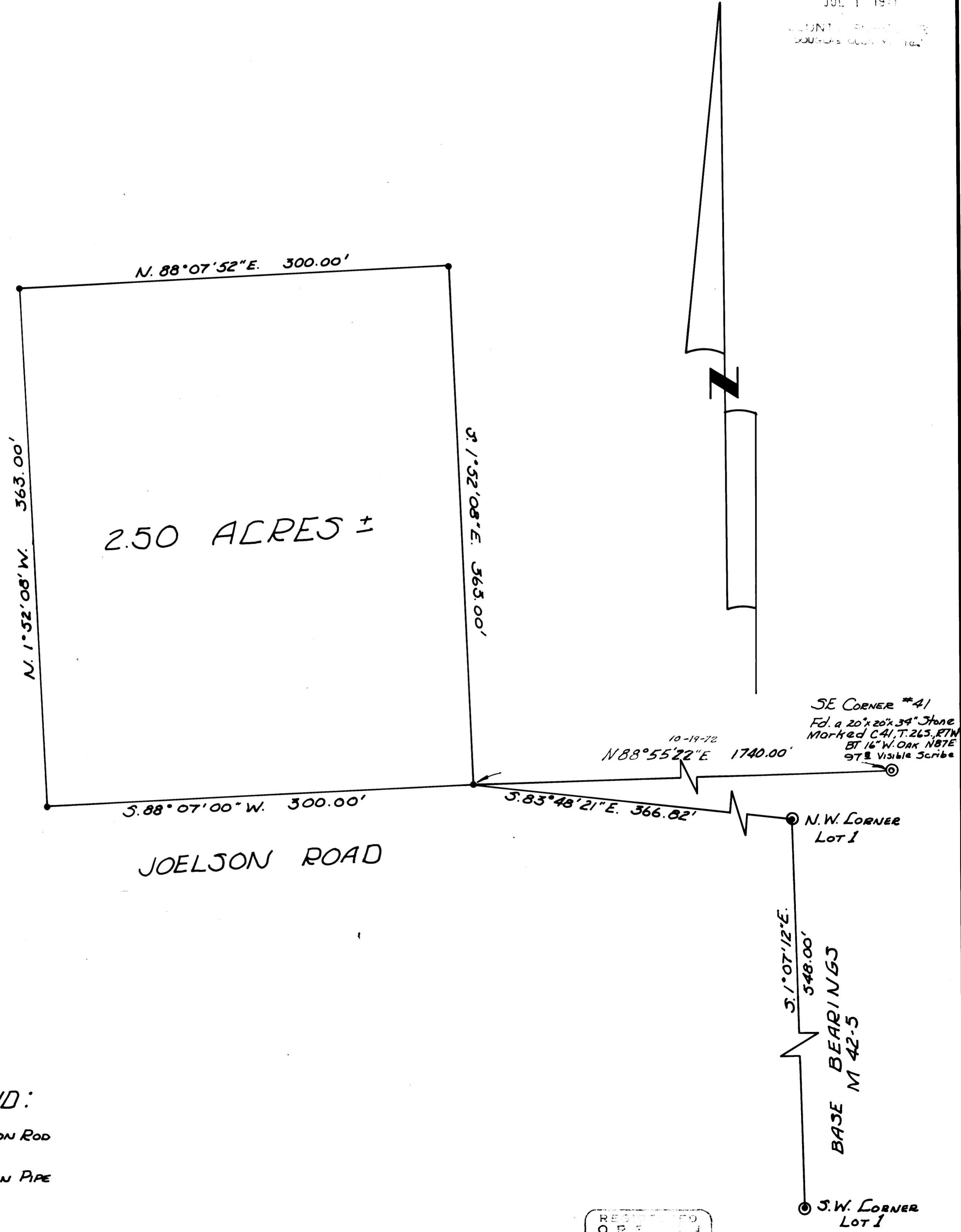

LEGEND:

- SET 5/8" IRON ROD
- ⊙ FD. 3/4" IRON PIPE

REGISTERED
O.P.S.
L.A.S.
Alfred S. Baughman
SURVEYOR
MISSOURI