

SURVEY IN THE N.W. 1/4 OF SEC. 15, T29S, R6W, W.M.
Surveyed for Willis Creek Properties Inc. by Victor M. McLind
August 1971
Scale: 1" = 200'

FILED
RECEIVED
AUG 12 1971
COUNTY SURVEYOR
DOUGLAS COUNTY, ORE

M 43 - 27

Bearings Based on Solar Observation 4/1/71
o Indicates Set 5/8" I. Rod Unless Otherwise Noted

CURVE DATA

①
R = 2350.46
Δ = 2°53'20"
L = 118.91
T = 59.47
C = 118.90

②
R = 363.75
Δ = 37°55'46"
L = 240.80
T = 125.00
C = 236.43

③
R = 1963.11
Δ = 4°40'02"
L = 159.91
T = 80.00
C = 159.87

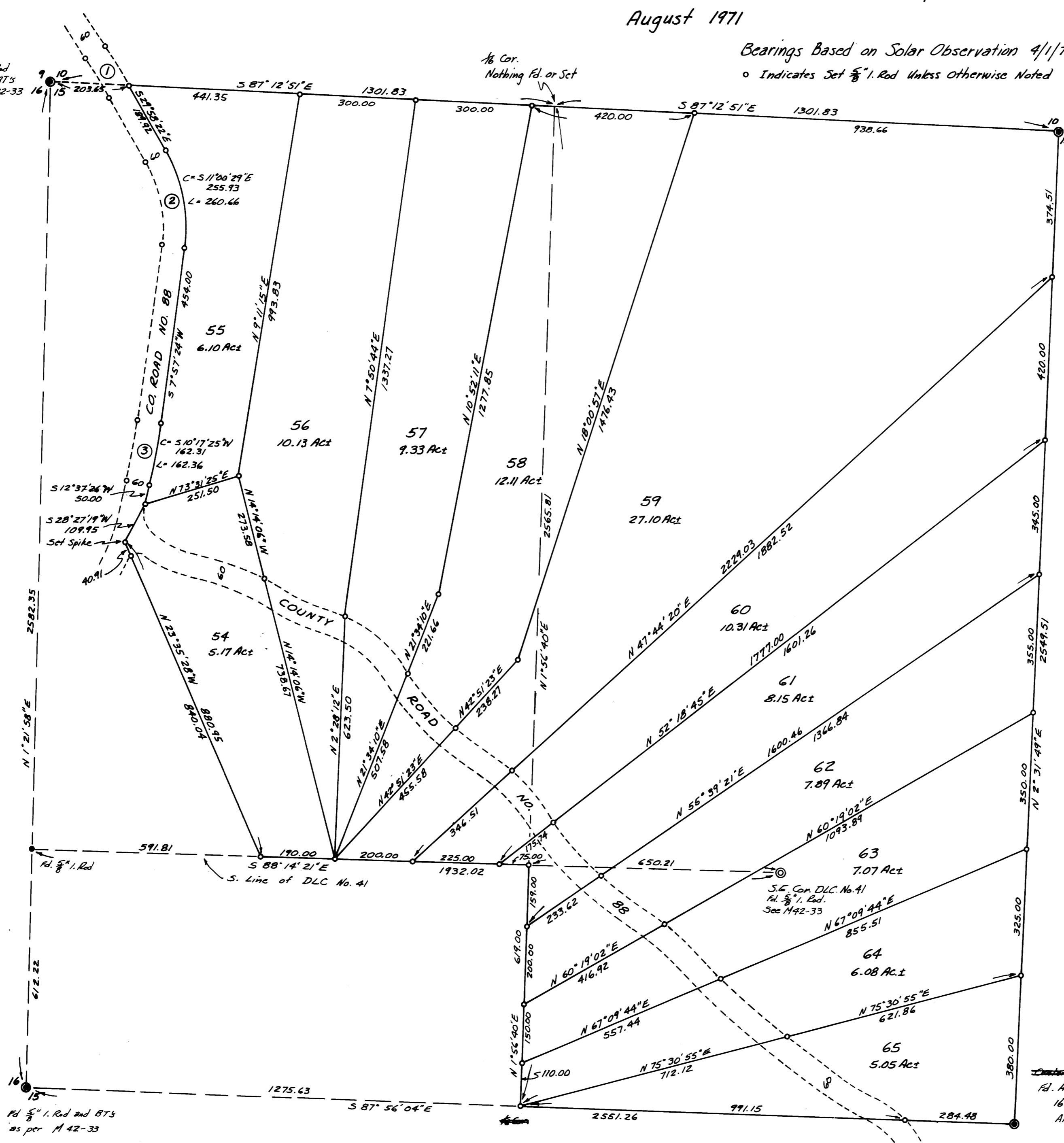

1/2 Cor.
1" I. Pipe With Fixture on top
and B.T.'s as follows:
28" W. Oak bears S 21° W, 46.5 ft.
10" W. Oak bears N 19° W, 11.7 ft.

Fd 5/8" I. Rod
and new B.T.'s
as per M 42-33

1/8 Cor.
Nothing Fd. or Set

Fd 5/8" I. Rod and B.T.'s
as per M 42-33

Fd. Auto Axle, from which
16" Myrtle bears N 45° E, 32.0 ft.
Also Fd. remains of old Stump at location
of Boyer's other B.T. (N 72° W, 12.5 ft.)
Note: This point is set on North-South mid-section line only - See M 41-62

COUNTY OF
OREGON
LAND SURVEYOR
Victor M. McLind
VICTOR M. McLind
984

M 43 - 27