

SURVEY FOR DEED DESCRIPTION IN THE N.W. ¼ OF SECTION 33, T 24S, R 5W, W.M.
 Surveyed For Emsley W. Rogers By Victor M. McLind
 July, 1971 EARL WALLMAN, (OWNER)

Bearings Based on Solar Observation 7/23/71

o Indicates Set $\frac{5}{8}$ " Iron Rod

Scale: 1" = 100'

COUNTY SURVEYORS FILE DATA
 DO NOT REMOVE FROM OFFICE

FILED *[Signature]*
 RECEIVED

AUG 2 1971

COUNTY SURVEYOR
 DOUGLAS COUNTY, ORE.

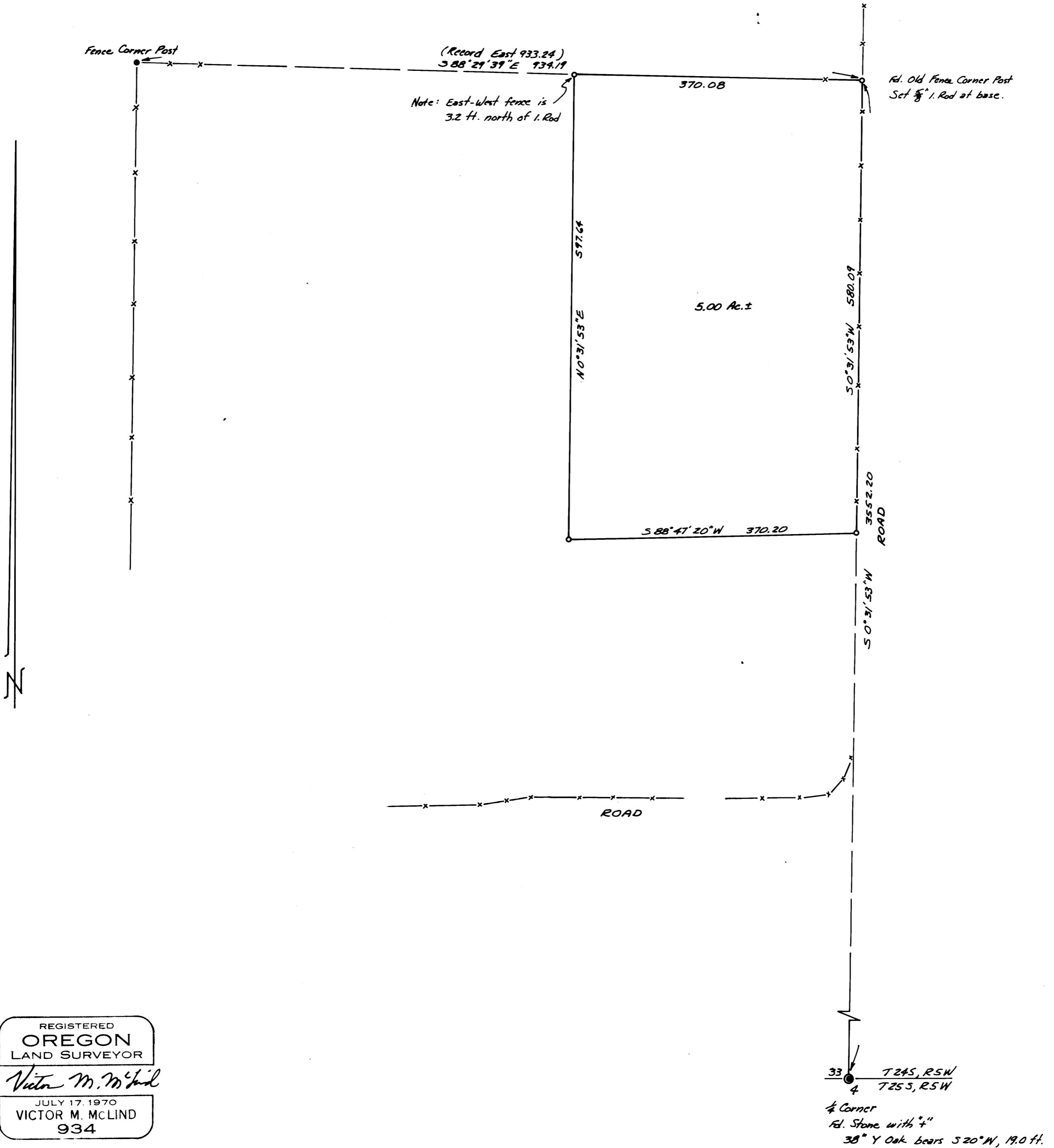

REGISTERED
OREGON
 LAND SURVEYOR
Victor M. McLind
 JULY 17, 1970
 VICTOR M. MCLIND
 934