

FILED
RECEIVED 23

JUL 23 1971

COUNTY SURVEYOR
DOUGLAS COUNTY, ORE.

M 43 - 16

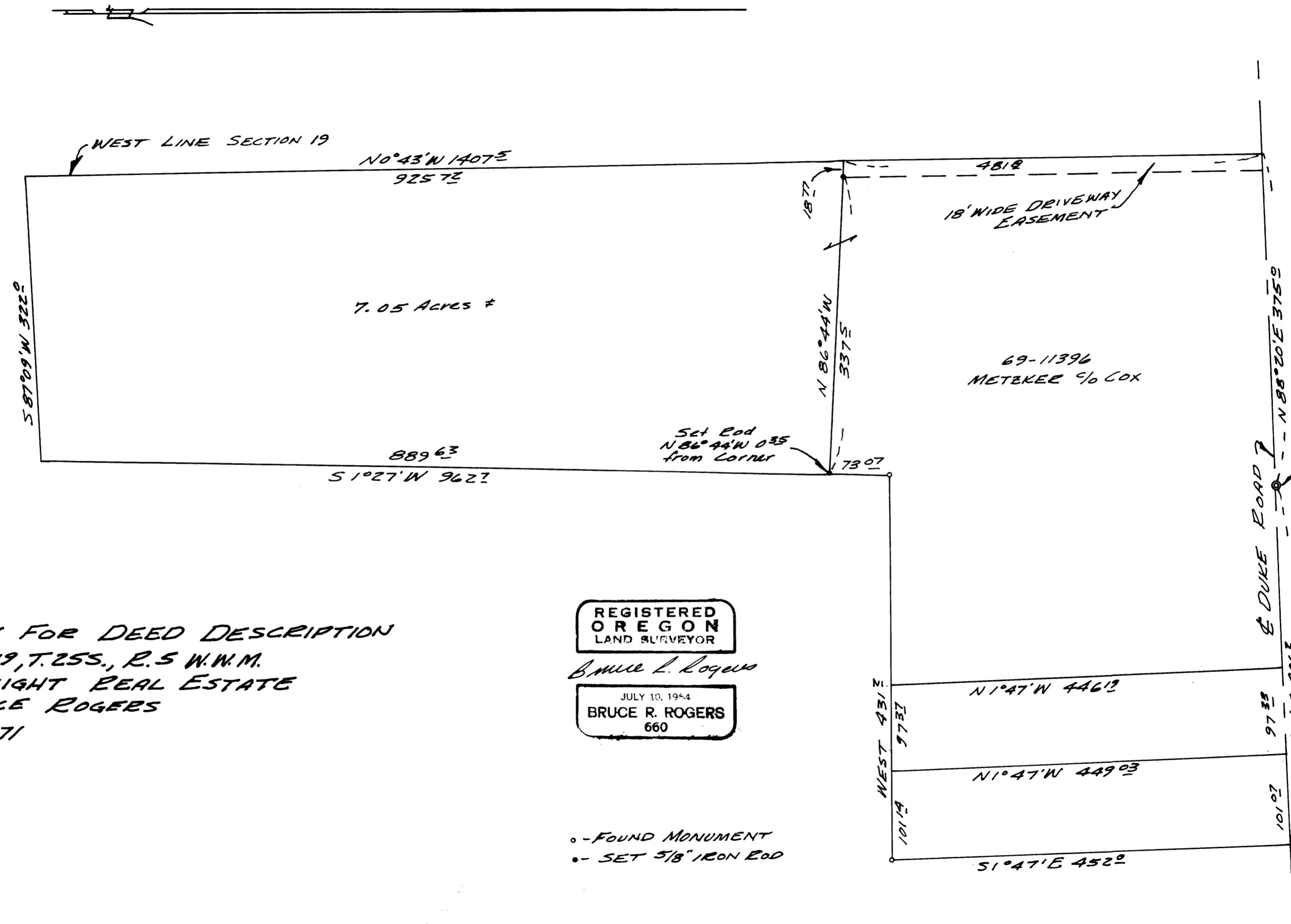

S.E. COR. LOT 3, BL. 1
 PLAT 14, N. 1/4 S. 1/4 & W. 1/4
 West 1/4 Cor. Sec. 19
 Bears & 50°45'E 330.00
 (Deed Tie)

SURVEY FOR DEED DESCRIPTION
 IN SEC. 19, T. 25S., R. 5 W. W. M.
 FOR KNIGHT REAL ESTATE
 BY BRUCE ROGERS
 JULY, 1971
 1" = 100'

REGISTERED
 OREGON
 LAND SURVEYOR

Bruce R. Rogers

JULY 10, 1954
 BRUCE R. ROGERS
 660

o - FOUND MONUMENT
 o - SET 5/8" IRON ROD

DOUGLAS COUNTY SURVEYOR FILE ON

M 43 - 16