

DESCRIPTION OF MONUMENTS AND ACCESSORY TIES

COUNTY SURVEYORS FILE DATA  
DO NOT REMOVE FROM OFFICE

FILED RECEIVED  
DEC 0 1972.  
COUNTY SURVEYOR  
DOUGLAS COUNTY, OREGON

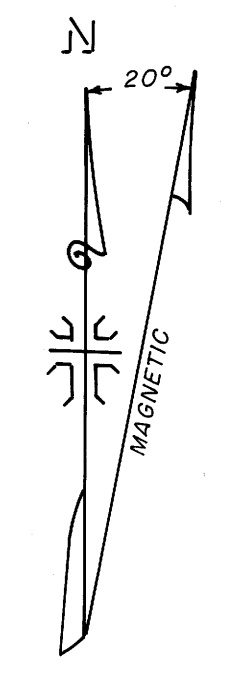

SECTION 18, TOWNSHIP 31 SOUTH, RANGE 1 WEST, WILLAMETTE MERIDIAN

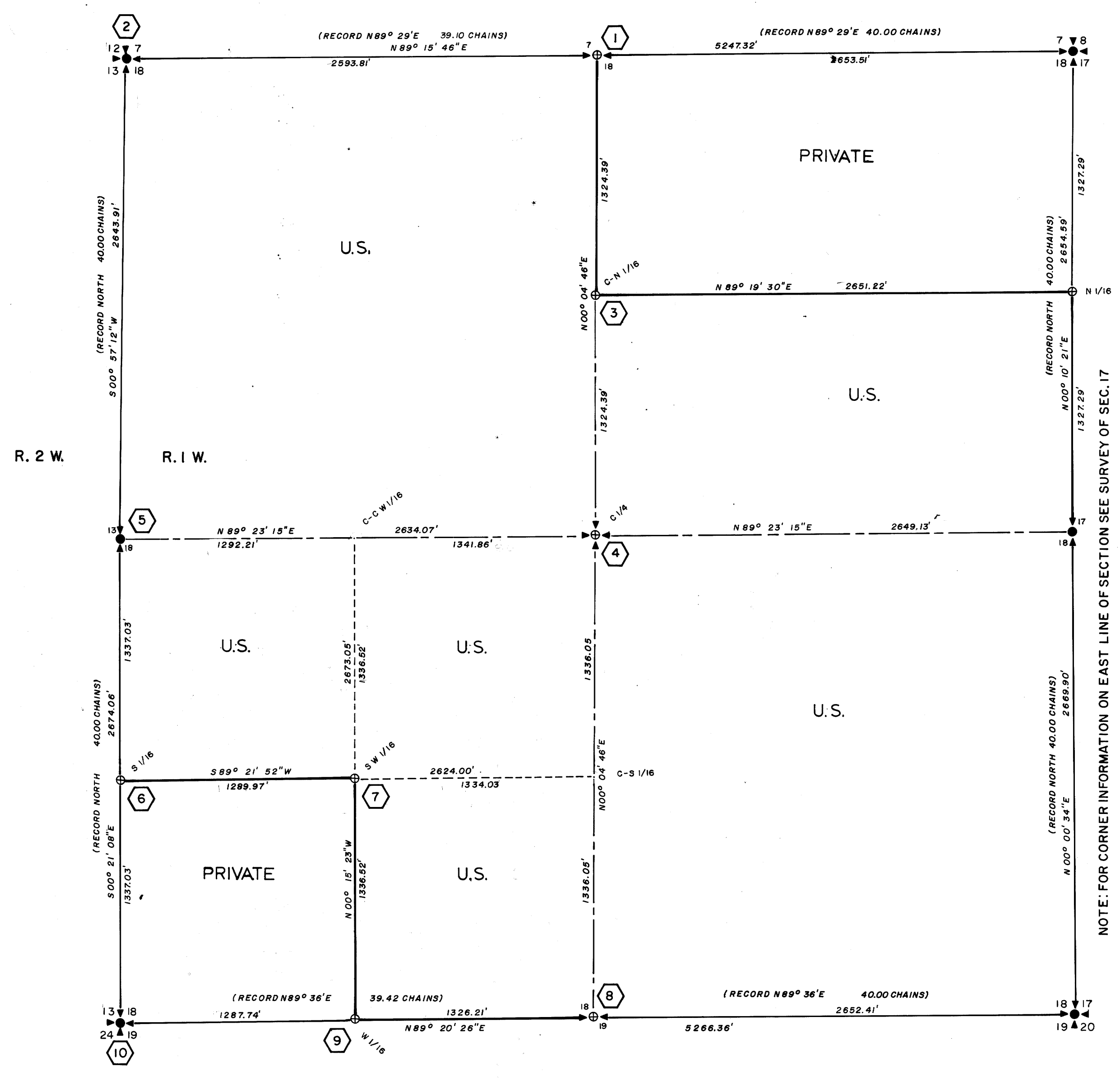

- 1  
T 31 S R 1 W  
1/4 COR S 7 S 18  
ORE LIC 222  
1972  
1/4 SECTION CORNER BETWEEN SECTIONS 7 & 18  
Set 2 1/2" X 30" Galv. iron pipe with 3" Brass Cap stamped as shown.  
FROM WHICH BEARS:  
7" D. Fir B.T. bears N49 3/4° W 39.3' Scribed 1/4 S 7 RS 222 BT  
10" D. Fir B.T. bears S33° W 37.6' Scribed 1/4 S 18 RS 222 BT
- 2  
COUNTY SURVEYORS OFFICE  
T 31 S R 1 W  
S 12 S 17 W  
S 13 S 18 W  
1966  
SECTION CORNER COMMON TO SECTIONS 7, 12, 13 & 18  
Found 2 1/2" Brass Cap on 1" Galv. iron pipe stamped as shown.  
FROM WHICH BEARS:  
20" W. Oak Orig. B.T. bears S57° E 57.4' Scribe visible.  
7" W. Oak B.T. bears S42° W 8.6' Shows scar.  
14" Pine B.T. bears N55° W 41.6' Scribe visible.  
7" W. Oak B.T. bears N28° E 11.9' Shows scar.
- 3  
T 31 S R 1 W  
CN 1/16 S 18  
ORE LIC 222  
1972  
CN 1/16 SECTION CORNER SECTION 18.  
Set 2 1/2" X 30" Galv. iron pipe with 3" Brass Cap stamped as shown.  
FROM WHICH BEARS:  
12" D. Fir B.T. bears S79 1/2° E 26.0' Scribed CN 1/16 S 18 RS 222 BT  
16" D. Fir B.T. bears N30° E 18.4' Scribed CN 1/16 S 18 RS 222 BT
- 4  
T 31 S R 1 W  
C 1/4 S 18  
ORE LIC 222  
1972  
CENTER 1/4 SECTION CORNER SECTION 18  
Set 2 1/2" X 30" Galv. iron pipe with 3" Brass Cap stamped as shown.  
FROM WHICH BEARS:  
11" Madrone B.T. bears N55 1/2° E 34.3' Scribed C 1/4 S 18 RS 222 BT  
8" D. Fir B.T. bears N89° W 34.2' Scribed C 1/4 S 18 RS 222 BT
- 5  
COUNTY SURVEYORS OFFICE  
T 31 S R 1 W  
S 13 S 18 W  
1966  
1/4 SECTION CORNER BETWEEN SECTIONS 13 & 18  
Found 2 1/2" Brass Cap on 1" Galv. iron pipe stamped as shown.  
FROM WHICH BEARS:  
17" D. Fir bears N32° E 60.1' Bark scribe visible.  
23" D. Fir bears N32° W 48.8' Bark scribe visible.
- 6  
COR  
T 31 S R 2 W  
S 13 S 18 W  
S 15 S 18 W  
ORE LIC 222  
1972  
S 1/16 SECTION CORNER BETWEEN SECTIONS 13 & 18  
Set 3" Dia Brass Disk in concrete and rock mound stamped as shown.  
FROM WHICH BEARS:  
6" W. Oak B.T. bears S60° E 33.4' Scribed S 1/16 S 18 T 31 S R 1 W RS 222 BT  
9" W. Oak B.T. bears S 16 1/4° W 38.2' Scribed S 1/16 S 13 T 32 S R 2 W RS 222 BT
- 7  
T 31 S R 1 W  
SW 1/16 S 18  
ORE LIC 222  
1972  
SW 1/16 SECTION CORNER SECTION 18  
Set 2 1/2" X 30" Galv. iron pipe with 3" Brass Cap stamped as shown.  
FROM WHICH BEARS:  
9" D. Fir B.T. bears N4° W 14.7' Scribed SW 1/16 S 18 RS 222 BT  
8" Madrone B.T. bears S 18° W 19.2' Scribed SW 1/16 S 18 RS 222 BT
- 8  
T 31 S R 1 W  
1/4 S 18  
S 19  
ORE LIC 222  
1972  
1/4 SECTION CORNER BETWEEN SECTIONS 18 & 19  
Set 2 1/2" X 30" Galv. iron pipe with 3" Brass Disk in rock mound stamped as shown.  
FROM WHICH BEARS:  
9" Madrone B.T. bears S58 1/4° E 42.3' Scribed 1/4 S 19 RS 222 BT  
12" D. Fir B.T. bears N25° E 58.0' Scribed 1/4 S 18 RS 222 BT
- 9  
T 31 S R 1 W  
W 1/16 S 18  
S 19  
ORE LIC 222  
1972  
W 1/16 SECTION CORNER BETWEEN SECTIONS 18 & 19  
Set 2 1/2" X 30" Galv. iron pipe with 3" Brass Disk set in rock mound stamped as shown  
FROM WHICH BEARS:  
7" Cedar B.T. bears N15 1/2° E 6.5' Scribed W 1/16 S 18 RS 222 BT  
14" D. Fir B.T. bears S80 1/4° E 25.9' Scribed W 1/16 S 19 RS 222 BT
- 10  
COUNTY SURVEYORS OFFICE  
T 31 S R 2 W  
S 13 S 18 W  
S 24 S 19 W  
1966  
SECTION CORNER COMMON TO SECTIONS 13, 18, 24 & 19  
Found 2 1/2" Brass cap on 1" Galv. iron pipe stamped as shown.  
FROM WHICH BEARS:  
24" Laurel (Madrone) bears S56° W 17.8' Shows scribe  
20" B. Oak (Opened by Co. Sur.) bears N 75 1/2° W 44.2'  
24" Cedar bears N45 1/2° W 11.9' Shows scribe.  
14" D. Fir bears N 2 1/2° W 22.9 Shows scar.  
11" D. Fir bears S 45° E 39.4 Shows scar.

NOTE:  
ALL MONUMENTS SET ON THIS SURVEY ARE SET ON 2" X 30" GALV. IRON PIPE WITH METAL FLANGE WELDED TO BOTTOM OF PIPE.  
ALL BEARING TREE DIMENSIONS INDICATE THE DIAMETER OF THE TREE AT SCRIBED AREA.  
ALL BEARING TREE DISTANCES AND BEARINGS ARE FROM THE CENTER OF THE MONUMENT TO THE CENTER OF THE TREE.  
ALL BEARING TREES HAVE A BRASS WASHER STAMPED LS 222 NAILED IN LOWER BLAZE.  
— POSTED LINE  
— SECTION LINE  
● CORNER SET  
● FOUND CORNER

I, J. A. HOFFBUHR, A REGISTERED LAND SURVEYOR IN THE STATE OF OREGON, HEREBY CERTIFY THAT THIS PLAT AND THE NOTES HEREON, OR ATTACHED, ARE A CORRECT REPRESENTATION OF A SURVEY I PERFORMED DURING SEPTEMBER AND OCTOBER, 1972, FOR THE U.S. FOREST SERVICE IN ACCORDANCE WITH THE STATUTES OF THE STATE OF OREGON AND THE ARTICLES OF MY CONTRACT.

J. A. Hoffbuhr  
J. A. HOFFBUHR  
REGISTERED LAND SURVEYOR  
OREGON LICENSE 222

REGISTERED  
PROFESSIONAL  
LAND SURVEYOR  
J. A. Hoffbuhr  
OREGON  
NOV 7 1947  
J. A. HOFFBUHR  
222

PLAT OF SURVEY  
LOCATED IN  
SECTION 18, T. 31 S., R. 1 W., W.M.  
DOUGLAS COUNTY, OREGON  
FOR  
THE UNITED STATES DEPARTMENT OF AGRICULTURE  
UMPQUA NATIONAL FOREST  
CONTRACT NO. 003588N  
J.A. HOFFBUHR, REG. L.S., MEDFORD, OREGON  
SCALE: 1" = 500' OCT. 18, 1972  
BASIS OF BEARING BY SOLAR OBSERVATION  
TILLER LAND SURVEY NO. 9  
NOTES RECORDED IN FIELD BOOKS 1, 2, 3, 11 & 12

COUNTY SURVEYORS FILE DATA  
DO NOT REMOVE FROM OFFICE