

DESCRIPTION OF MONUMENTS AND ACCESSORY TIES

COUNTY SURVEYORS FILE DATA
DO NOT REMOVE FROM OFFICE

FILED
RECEIVED

NOV 13 1972

COUNTY SURVEYOR
DOUGLAS COUNTY, ORE.

MAP FILE M-42-77

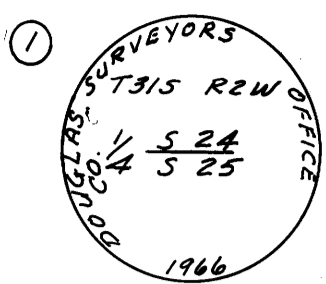

1/4 Corner between Secs 24 & 25
Found 1" iron pipe with 2 1/2" brass cap stamped as shown.
From which bears:
A 14" D. Fir N38°W 21.0' scribes visible.
A 14" D. Fir S58°E 37.3' " " "

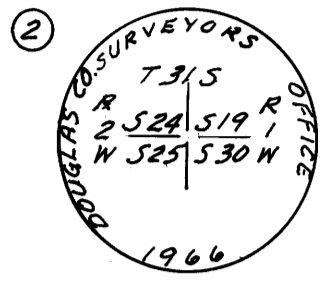

Section Corner common to Secs 24 & 25, T31S, R2W
& Secs 19 & 20, T31S, R1W.
Found 1" iron pipe with 2 1/2" brass cap stamped as shown.
From which bears:
A 12" D. Fir S76°E 9.2' scribes visible.
A 11" D. Fir S42°W 18.5' " " "
A 9" D. Fir N67°W 23.3' " " "
A 11" D. Fir N18 1/2°E 27.8' " " "



1/4 Corner between Secs 25 T31S, R2W &
Sec. 30 T31S, R1W.
Found 1" iron pipe with 2" brass cap stamped as shown.
From which bears:
A 32" D. Fir S81°W 208'
A 18" Madrone N70°E 19.0' scribes visible.

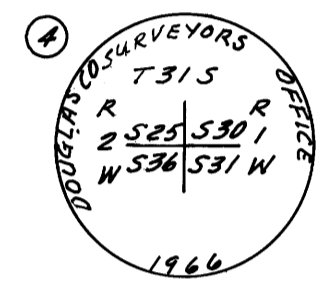

Section Corner common to Secs 30 & 31, T31S, R1W
& Secs 25 & 36 T31S, R2W.
Found 1" iron pipe with 2 1/2" brass cap, stamped as shown.
From which bears:
A 30" Inc. Cedar N5°E 6.0' scribes visible.
A 28" S. Pine S66°E 89.0' " " "
A 6" D. Fir S41°W 7.5' " " "
A 6" Madrone N66°W 22.6' scribes visible.

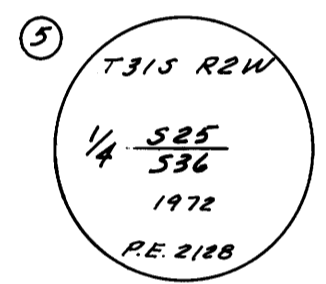

1/4 Corner between Secs 25 & 36
Set 2" iron pipe with 3" brass cap, stamped as shown.
From which bears:
A 12" D. Fir N89°E 5.5' scribed 1/4 S25 BT PE 2128
A 18" D. Fir S82°W 13.8' scribed 1/4 S36 BT PE 2128

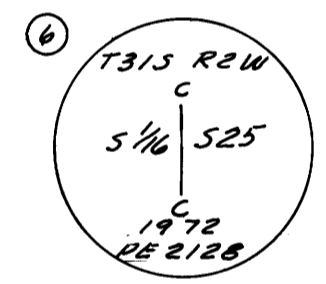

C 5/16 Corner Sec. 25
Set 2" iron pipe with 3" brass cap, stamped as shown.
From which bears:
A 15" Inc. Cedar N42°E 35.1' scribed C 5/16 S25 BT PE 2128
A 20" D. Fir S36°W 35.8' scribed C 5/16 S25 BT PE 2128
SEE ALSO C.S. 60/17
10/19/78

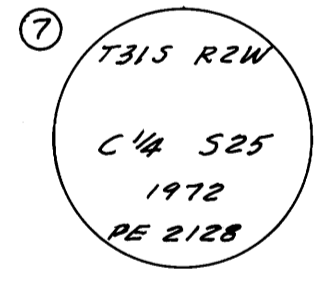

C 1/4 Corner Sec. 25
Set 2" iron pipe with 3" brass cap stamped as shown.
From which bears:
A 8" W. Fir S57 1/2°E 20.0' scribed C 1/4 S25 BT PE 2128
A 12" W. Fir S61°W 38.2' scribed C 1/4 S25 BT PE 2128

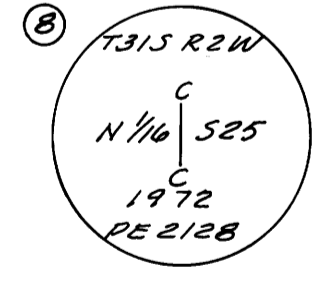

C N 1/16 Corner Sec. 25
Set 2" iron pipe with 3" brass cap stamped as shown.
From which bears:
A 12" D. Fir N74°E 19.5' scribed N 1/16 S25 BT PE 2128
A 12" D. Fir N45°W 36.7' scribed N 1/16 S25 BT PE 2128

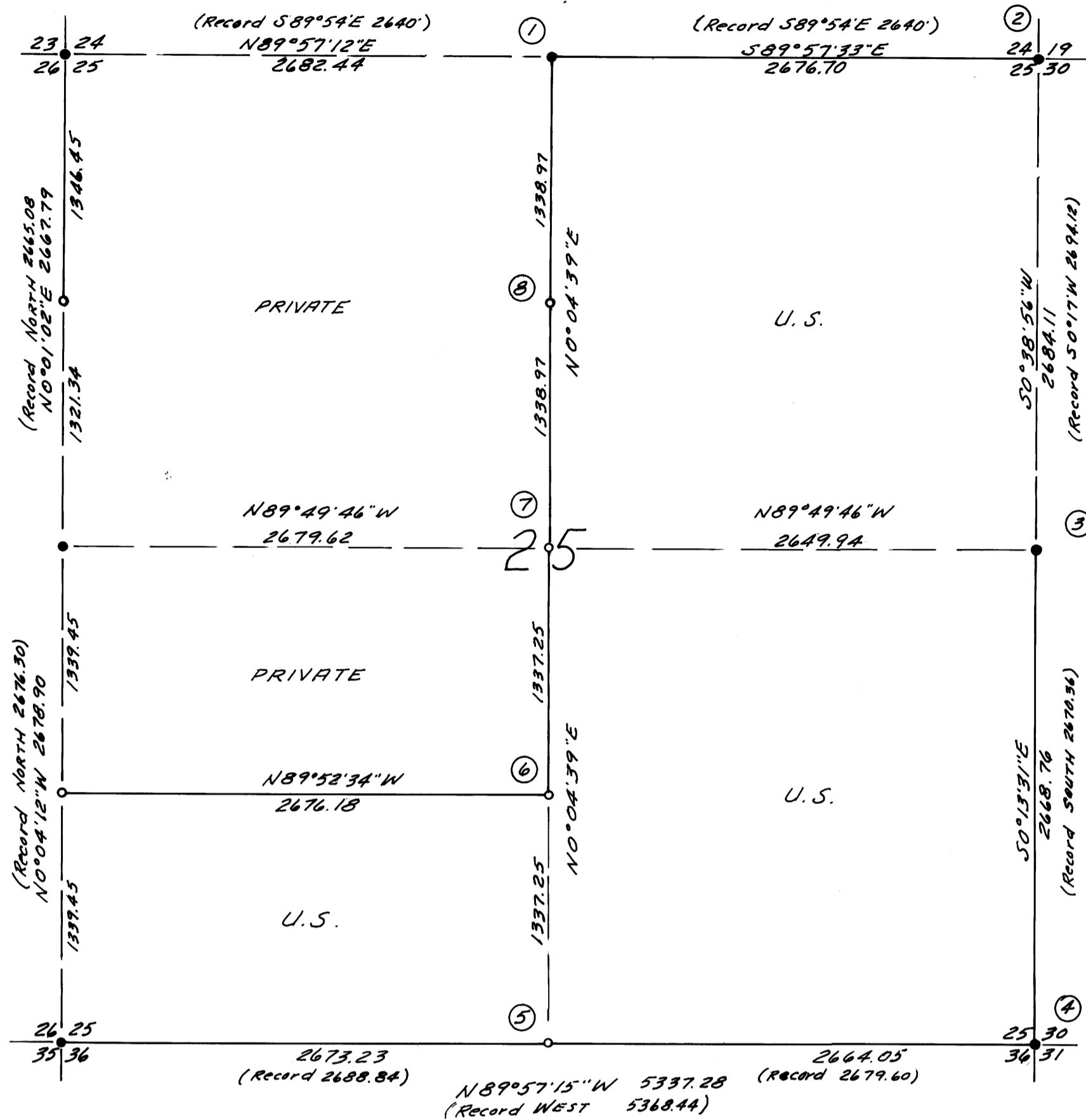

Bearings based on solar observations

Referenced field notes for this plat are in Contract No. 003658N
Books No. 8 through 9.

LEGEND

Solid lines indicate National Forest property lines.
Dashed lines indicate section lines or section subdivision lines.
● Brass Cap found.
○ Brass Cap set.

I, William S. Barnes, a registered Engineer in the State of Oregon hereby certify that this plat and the notes hereon, or attached, are a correct representation of the survey I performed during June, July, August and September, 1972, for the U.S. Forest Service, in accordance with the statutes of the State of Oregon and with the Articles of my contract.

William S. Barnes
William S. Barnes
Registered Professional Engineer
Oregon License 2128



PLAT OF CADASTRAL SURVEY
UMPQUA NATIONAL FOREST
TILLER LAND SURVEY NO. 10.

CONTRACT NO. 003658N

SEC. 25 T31S, R2 W. W. M.
DOUGLAS COUNTY, OREGON.

ENGINEER - W.S. BARNES ENGINEERING SERVICES
ROSEBURG, OREGON.

SCALE 8" = 1 MILE

OCT. 1972

COUNTY SURVEYORS FILE DATA
DO NOT REMOVE FROM OFFICE

MAP FILE M-42-77

T31S R2W

DATE: 10/19/78

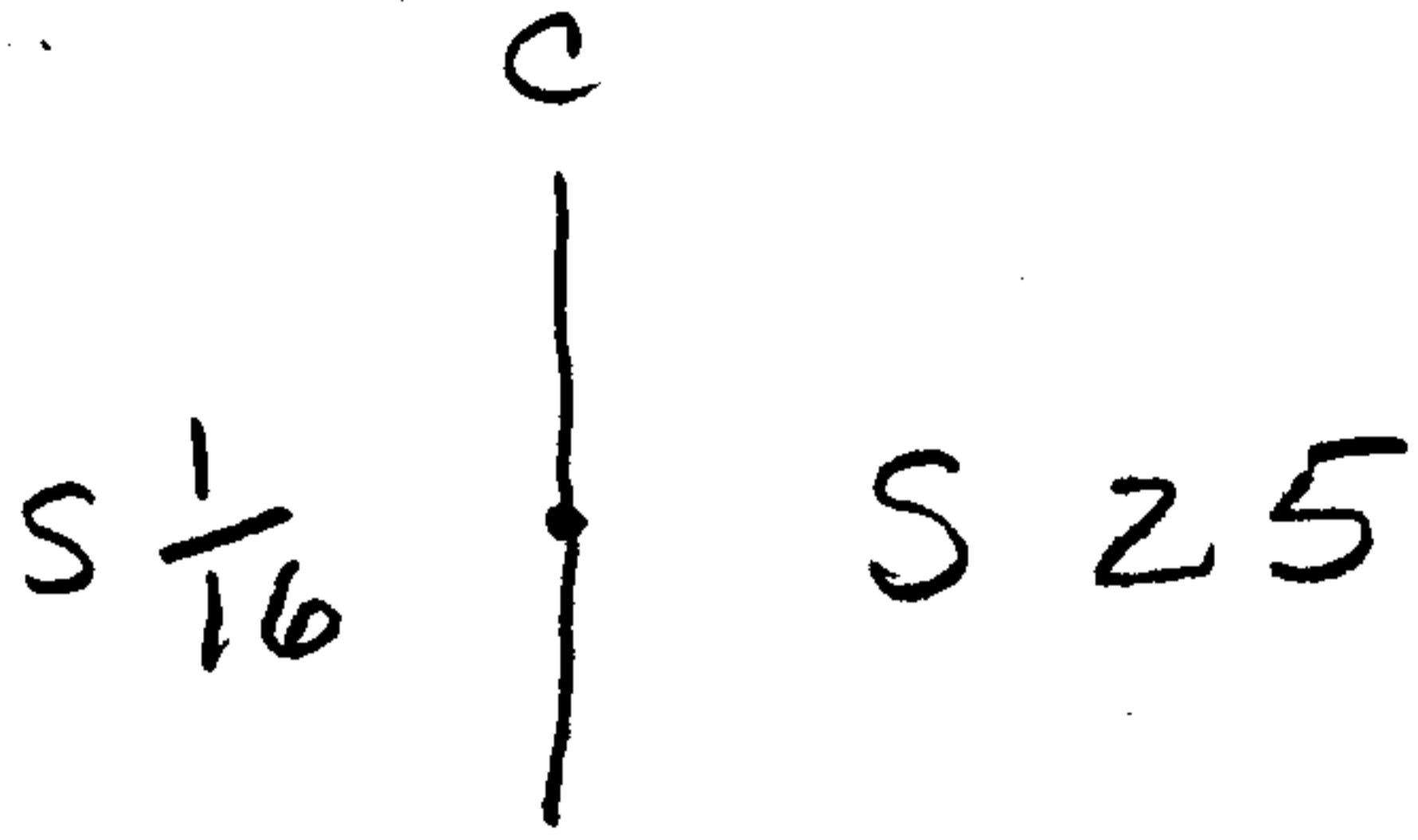

- Condition Report Only
- Not Found
- Renewed
- Unrecorded
- Surveyed In
- Referenced Out

PE 1972
2128

Previous Renewal #'s (M 42-77)

Monument(s) Found: (Condition and Source) FOUND 3" BRASS

CAP ON A 2" IRON PIPE OUT OF PLACE,

TORE LOOSE BY AN UPROOTED TREE.

BRASS CAP STAMPED AS SHOWN

ABOVE:

Accessories Found: (Condition and Source) A 17" CEDAR

BEARS N 42° E, 35.1 ft., S CRIBING

VISIBLE ON A DOUBLE BLAZE, "CS 1/16

PE 2128 BT" A 21" DOUG FIR

BEARS S 36° W, 35.8 ft. FACES

ARE PITCHED OVER.

RENEWAL

Monument Set: (Procedure and Description) I RESET
THE FOUND BRASS CAP & IRON PIPE
BY REFERENCE TO BEARING TREES.

New Accessories: (Description) NONE

Location and Comments:	<u>20°E</u>	Compass Declination
	<u>U.S.F.S.</u>	Agency
<u>CORNER LIES</u>	<u>DENNIS L. GAYLORD</u>	Party Chief
<u>75' EAST OF</u>	<u>" "</u>	Notekeeper
<u>F.S. ROAD No.</u>	<u>LORI COLE</u>	Witnesses

OK
[Signature]