

SECTIONS 17 AND 20, TOWNSHIP 31 SOUTH, RANGE 1 WEST, WILLAMETTE MERIDIAN

DESCRIPTION OF MONUMENTS AND ACCESSORY TIES

COUNTY SURVEYORS FILE DATA
DO NOT REMOVE FROM OFFICE

FILED
RECEIVED

NOV 6 1972.

COUNTY SURVEYOR
DOUGLAS COUNTY, ORE.

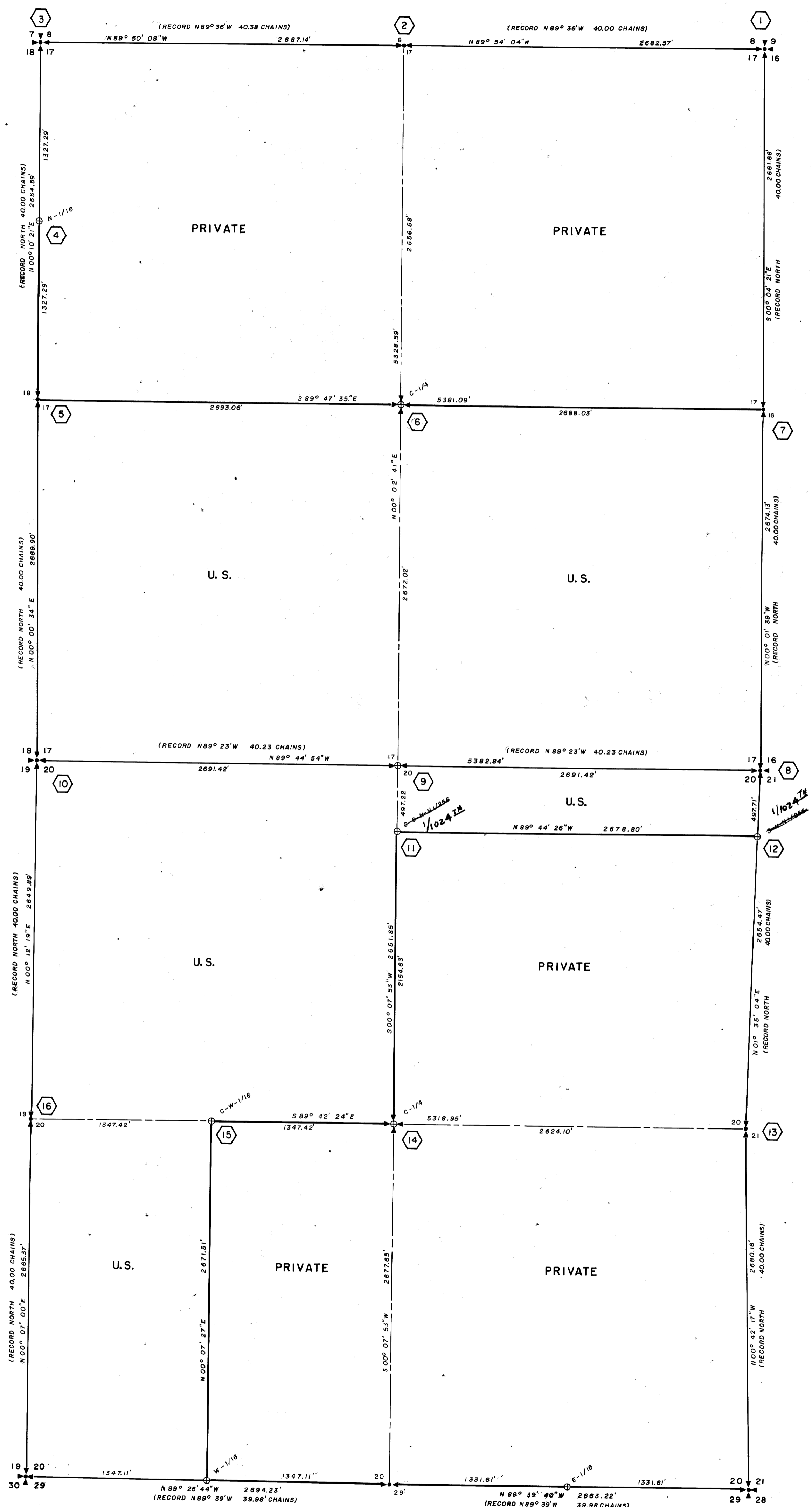
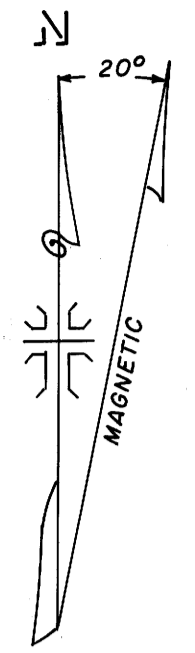

- 1. SECTION CORNER COMMON TO SECTIONS 8, 9, 16 & 17. Found G. L. O. Brass Cap properly stamped. FROM WHICH BEARS: Original 20" Oak now 24" bears N5°W 25.1' scribe visible. Original 18" Oak now dead bears S12°W 17.8' 14" D. Fir bears N27°W 29.4' shows recent scar. 12" D. Fir bears S65°W 110.0' shows recent scar. 10" D. Fir bears N70°E 2.9' shows scar.
- 2. 1/4 SECTION CORNER BETWEEN SECTIONS 8 & 17. Found 2 1/2" Brass Cap on 1" iron pipe in stone mound stamped as shown. FROM WHICH BEARS: Original B.T. on 18" B. Oak bears N32°E 23.8' scribe visible. 5" D. Fir B.T. bears N. 67°E 12.5'. 14" Laurel B.T. S 41/2°E 24.1' scribe visible.
- 3. SECTION CORNER COMMON TO SECTIONS 7, 8, 17 & 18. Found 2 1/2" Brass Cap on 1" Galv. iron pipe stamped as shown. FROM WHICH BEARS: 15" Laurel B.T. bears N62°W 17.0' shows scar. 14" D. Fir B.T. bears N 47°E 26.3' shows recent scar. 15" D. Fir B.T. bears S50°E 52.0' shows scar. 14" D. Fir B.T. bears S 37°W 28.1' shows scar. 26" B. Oak, orig. B.T. bears S 55°W 65.3' shows scar.
- 4. NORTH 1/16 SECTION CORNER BETWEEN SECTIONS 17 & 18. Set 2 1/2" X 30" Galv. iron pipe with 3" Brass Cap stamped as shown. FROM WHICH BEARS: 8" D. Fir B.T. bears S31 1/2° 36.3' scribed N1/16 S17 RS 222 BT 11" D. Fir B.T. bears S65°W 45.3' scribed N1/16 S18 RS 222 BT
- 5. 1/4 SECTION CORNER BETWEEN SECTIONS 19 & 20. Found 1" Galv. iron pipe with 2 1/2" Brass Cap stamped as shown. FROM WHICH BEARS: 18" D. Fir scribe visible bears N20°W 17.9' 18" D. Fir scribe visible bears S 47°E 14.9' 44" Windfall (Orig. 40" Pine B.T. scribe visible) Stumphole N45°E 28.0'
- 6. CENTER 1/4 SECTION CORNER SECTION 17. Set 2 1/2" X 30" Galv. iron pipe with 3" Brass Cap stamped as shown. FROM WHICH BEARS: 12" D. Fir B.T. bears S 70 1/2°E 26.0' scribed C1/4 S17 RS 222 B.T. 13" B. Oak B.T. bears S 54°W 17.5' scribed C1/4 S17 RS 222 B.T.
- 7. 1/4 SECTION CORNER BETWEEN SECTIONS 16 & 17. Found 2 1/2" Brass Cap on 1" Galv. iron pipe stamped as shown. FROM WHICH BEARS: 8" D. Fir scribe visible bears N 27°W 24.4' 15" Oak orig. scribe S visible - recent scribe visible bears N15°E 23.6'
- 8. SECTION CORNER COMMON TO SECTIONS 16, 17, 20 & 21. Found 2 1/2" Brass Cap on 1" Galv. iron pipe stamped as shown. FROM WHICH BEARS: 12" Maple B.T. bears N5°E 68.5' scribe visible. Orig. B.T. now 38" Fir snag bears N 40°E 21.1' shows scar. 9" Yew bears S88°E 1.2' scribe visible. 18" D. Fir bears S 48 1/2°W 40.0' scribe visible. 18" D. Fir bears N 54°W 36.2' scribe visible. Orig. B.T. now a 34" Fir snag bears N 20°W 21.1' scribe visible.
- 9. 1/4 SECTION CORNER BETWEEN SECTIONS 17 & 20. Set 2 1/2" X 30" Galv. iron pipe with 3" Brass Cap stamped as shown. FROM WHICH BEARS: 5" D. Fir B.T. bears N 5 1/2°E 20.7' scribed 1/4 S17 RS 222 BT 11" D. Fir B.T. bears S 3 1/2°W 7.8' scribed 1/4 S 20 RS 222 BT
- 10. SECTION CORNER COMMON TO SECTIONS 17, 18, 19 & 20. Found 2 1/2" Brass Cap on 1" Galv. iron pipe stamped as shown. FROM WHICH BEARS: 6" Maple B.T. bears N 26°E 30.0' shows scribe. Orig. B.T. now a snag bears N 35°E 19.8' show scar. Orig. B.T. 28" D. Fir (Double) bears S 8°W 21.8' has been opened. Orig. B.T. 30" D. Fir bears S 5°E 37.0' shows scar. 28" D. Fir B.T. bears N 83°W 31.3' scribe visible.
- 11. SECTION CORNER SECTION 20. Set 2 1/2" X 30" Galv. iron pipe with 3" Brass Cap stamped as shown. FROM WHICH BEARS: 8" D. Fir B.T. bears N 18°E 48.7' scribed 1/4 S 20 RS 222 BT 7" D. Fir B.T. bears S 43°E 13.4' scribed 1/4 S 20 RS 222 BT

- 12. SECTION CORNER BETWEEN SECTIONS 20 & 21. Set 2 1/2" X 30" Galv. iron pipe with 3" Brass Cap stamped as shown. FROM WHICH BEARS: 8" D. Fir B.T. bears N 36 1/2°E 12.6' scribed 1/4 S 21 RS 222 BT 10" D. Fir B.T. bears S 62 1/2°E 22.9' scribed 1/4 S 20 RS 222 BT (SEE C.S. 60/17) 15
- 13. 1/4 SECTION CORNER BETWEEN SECTIONS 20 & 21. Found 2 1/2" Brass Cap on 1" Galv. iron pipe stamped as shown. FROM WHICH BEARS: Orig. B.T. 18" Oak bears N 52°W 85.8' scribe rotted out. 15" Red Cedar bears S 23°E 64.6' scribe visible. 15" Pond Pine bears S 48 1/2°W 31.6' scribe visible.
- 14. CENTER 1/4 SECTION CORNER, SECTION 20. Set 2 1/2" X 30" Galv. iron pipe with 3" Brass Cap stamped as shown. FROM WHICH BEARS: 9" D. Fir B.T. bears N 83°E 33.1' scribed C 1/4 S 20 RS 222 BT 14" B. Oak B.T. bears N 43°W 30.9' scribed C 1/4 S 20 RS 222 BT
- 15. C W 1/16 SECTION CORNER SECTION 20. Set 2 1/2" X 30" Galv. iron pipe with 3" Brass Cap stamped as shown. FROM WHICH BEARS: 9" W. Oak bears S 85°E 53.2' scribed C W 1/16 S 20 RS 222 BT 6" D. Fir bears N 36°W 47.4' scribed C W 1/16 S 20 RS 222 BT
- 16. 1/4 SECTION CORNER BETWEEN SECTIONS 19 & 20. Found 2 1/2" Brass Cap on 1" Galv. iron pipe stamped as shown. FROM WHICH BEARS: 18" D. Fir B.T. bears N 20°W 17.9' scribe visible 44" Pine windfall Orig. B.T. bears N 45°E 28.0' 18" D. Fir B.T. bears S 47°E 14.9' scribe visible.

NOTE:

ALL MONUMENTS SET ON THIS SURVEY ARE SET ON 2" X 30" GALV. IRON PIPE WITH METAL FLANGE WELDED TO BOTTOM OF PIPE.

ALL BEARING TREE DIMENSIONS INDICATE THE DIAMETER OF THE TREE AT SCRIBED AREA.

ALL BEARING TREE DISTANCES AND BEARINGS ARE FROM THE CENTER OF THE MONUMENT TO THE CENTER OF THE TREE.

ALL BEARING TREES HAVE A BRASS WASHER STAMPED LS 222 NAILED IN LOWER BLAZE.

— POSTED LINE
— SECTION LINE
⊕ - CORNER SET
● - FOUND CORNER

I, J. A. HOFFBUHR, A REGISTERED LAND SURVEYOR IN THE STATE OF OREGON, HEREBY CERTIFY THAT THIS PLAN AND THE NOTES HEREON, OR ATTACHED, ARE A CORRECT REPRESENTATION OF A SURVEY I PERFORMED DURING SEPTEMBER AND OCTOBER, 1972, FOR THE U.S. FOREST SERVICE IN ACCORDANCE WITH THE STATUTES OF THE STATE OF OREGON AND THE ARTICLES OF MY CONTRACT.

J. A. Hoffbühr
J. A. HOFFBUHR
REGISTERED LAND SURVEYOR
OREGON LICENSE 222

(SEE C.S. 60/17) 14

FOR CORNER INFORMATION ON SOUTH LINE SECTION 20
SEE RECORDED SURVEY NO. M-42-70

COUNTY SURVEYORS FILE DATA
DO NOT REMOVE FROM OFFICE

REGISTERED
PROFESSIONAL
LAND SURVEYOR
J. A. Hoffbühr
OREGON
NOV. 7, 1947
J. A. HOFFBUHR
222

PLAT OF SURVEY
LOCATED IN
SECTIONS 17 AND 20, T. 31S., R. 1W., W.M.
DOUGLAS COUNTY, OREGON
FOR
THE UNITED STATES DEPARTMENT OF AGRICULTURE
UMPUQA NATIONAL FOREST
CONTRACT NO. 003598N
J.A. HOFFBUHR, REG. L.S., MEDFORD, OREGON
SCALE: 1" = 500' OCT. 9, 1972
BASIS OF BEARING BY SOLAR OBSERVATION
TILLER LAND SURVEY NO. 9
NOTES RECORDED IN FIELD BOOKS 1 THRU 12

T 315 RIW

DATE: 10/19/78

1/1024

SEL 20

ORE LIC 222

1972

- Condition Report Only
- Not Found
- Renewed
- Unrecorded
- Surveyed In
- Referenced Out

Previous Renewal #'s M 42-75

Monument(s) Found: (Condition and Source) 3" BRASS CAP

ON A 2" IRON PIPE IN A MOUND OF STONE.

THIS BRASS CAP WAS STAMPED "CSNN 1/256"

IN ERROR, I CHANGE BRASS CAP

TO READ "1/1024".

Accessories Found: (Condition and Source) _____

A 10" DOUG FIR BEARS S 43° E, 13.4 FT.

I REMOVE "CSNN 1/256" FROM FACE

& SCRIBE "1/1024" IN IT'S PLACE.

A 10" DOUG FIR BEARS N 18° E,

48.7 FT, I REMOVE "CSNN 1/256" FROM

FACE & SCRIBE "1/1024" IN IT'S PLACE.

ALL OTHER SCRIBING ON THESE
BT'S REMAINS THE SAME.

RENEWAL

Monument Set: (Procedure and Description) NONE

New Accessories: (Description) NONE

Location and Comments: 19° 30' E Compass Declination

CORRECTIONS MADE DENNIS GAYLORD Agency Party Chief

BY DIRECTION OF " " Notekeeper

J. A. HOFFBUHR LORI COLE Witnesses

OK
[Signature]

T315 RIW

DATE: 10/19/78

1/1024

520/521

ORE LIC# 222

1972

Previous Renewal #'s M 42-75

Monument(s) Found: (Condition and Source) 3" BRASS

CAP ON A 2" IRON PIPE IN A MOUND OF STONE. THIS BRASS CAP WAS STAMPED "SNN 1/256" IN ERROR. I CHANGE TO READ "1/1024"

Accessories Found: (Condition and Source)

A 10" DOUG FIR BEARS S 62 1/2° W, 22.6 FT. (RECORD S 62 1/2° E, 22.9 FT.)

I REMOVE "SNN 1/256" FROM FACE & ~~PLACE~~ SCRIBE 1/1024 IN ITS PLACE.

A 10" DOUG FIR BEARS N 36 1/2° E, 12.6 FT.

I REMOVE "SNN 1/256" FROM FACE

C.S. File No. C.S. 60/17-15 ✓

Page 1 of 1

C

& SCRIBE "1/1024" IN IT'S PLACE.

ALL OTHER SCRIBING ON BT'S

REMAINS THE SAME.

RENEWAL

Monument Set: (Procedure and Description) _____

NONE

New Accessories: (Description) _____

NONE

Location and Comments:

19° E

Compass Declination

CORRECTION MADE

DENNIS GAYLORD

Agency

BY DIRECTION

" "

Party Chief

OF J. A. HOFFBUAR

LORI COLE

Notekeeper

Witnesses

OK
JAL