

COUNTY SURVEYORS FILE DATA
DO NOT REMOVE FROM OFFICE

FILED
RECEIVED 7/7
COUNTY SURVEYOR
DOUGLAS COUNTY, ORE.

DESCRIPTION OF MONUMENTS AND ACCESSORY TIES

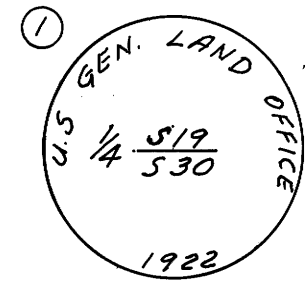

1/4 Corner between Sec.s 19 & 30
Found 1" iron pipe with 2" brass cap stamped as shown.
From which bears:
A 26" Inc. Cedar S38°E 16.5' Scribes visible.
A 18" D. Fir N8 1/2°E 5.3' Scribes grown over.

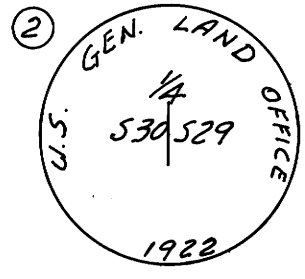

1/4 Corner between Sec.s 29 & 30
Found 1" iron pipe with 2" brass cap stamped as shown.
From which bears:
A 24" D. Fir S22°E 16.5' Scribes grown over.
A 6" Maple N81°W 30.4' Scribes visible.

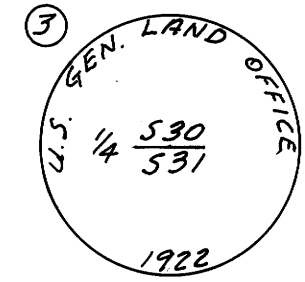

1/4 Corner between Sec.s 30 & 31
Found a 1" iron pipe with 2" brass cap stamped as shown.
From which bears:
A 36" Inc. Cedar N34°E 15.5' Scribes visible.
A 36" Inc. Cedar S27 1/2°W 20.6' " " "

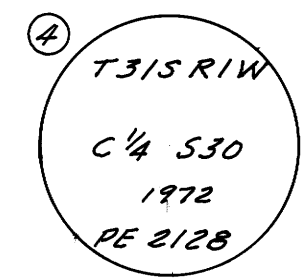

C 1/4 Corner Sec. 30
Set 2" iron pipe with 3" brass cap stamped as shown.
From which bears:
A 14" D. Fir N49 1/2°W 22.7' scribed C 1/4 530 BT PE 2128
A 14" D. Fir S10°W 63.4' scribed C 1/4 530 BT PE 2128

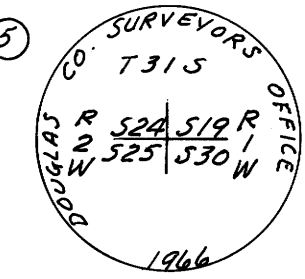

Section corner common to Sec.s 24 & 25, T31S, R2W
& T Sec.s 19 & 30, T31S, R1W.
Found 1" iron pipe with 2 1/2" brass cap stamped as shown.
From which bears:
A 12" D. Fir S76°E 9.2' Scribes visible.
A 11" D. Fir S42°W 18.5' " " "
A 9" D. Fir N67°W 23.3' " " "
A 11" D. Fir N18 1/2°E 27.8' " " "

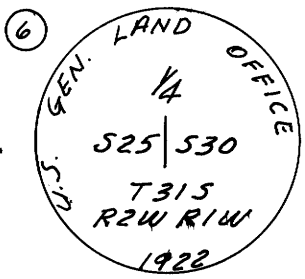

1/4 Corner between Sec.s 25 T31S, R2W &
Sec. 30, T30S, R1W.
Found 1" iron pipe with 2" brass cap stamped as shown.
From which bears:
A 32" D. Fir S81°W 20.0' Scribes grown over.
A 18" Madrone N70°E 19.0' Scribes visible.

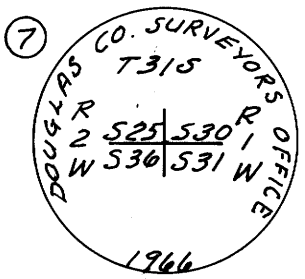

Section corner common to Sec.s 30 & 31 T31S, R1W
& Sec.s 25 & 36 T30S, R2W.
Found 1" iron pipe with 2 1/2" brass cap stamped as shown.
From which bears:
A 30" Inc. Cedar N5°E 6.0' Scribes visible.
A 28" S. Pine S66°E 89.0' " " "
A 6" D. Fir S41°W 7.5' Scribes grown over.
A 6" Madrone N66°W 22.6' Scribes visible.

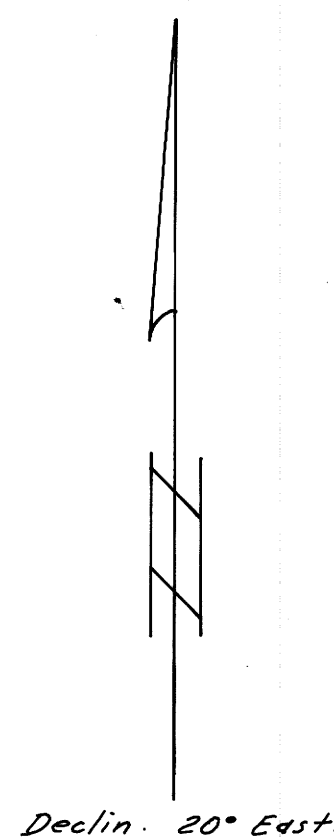
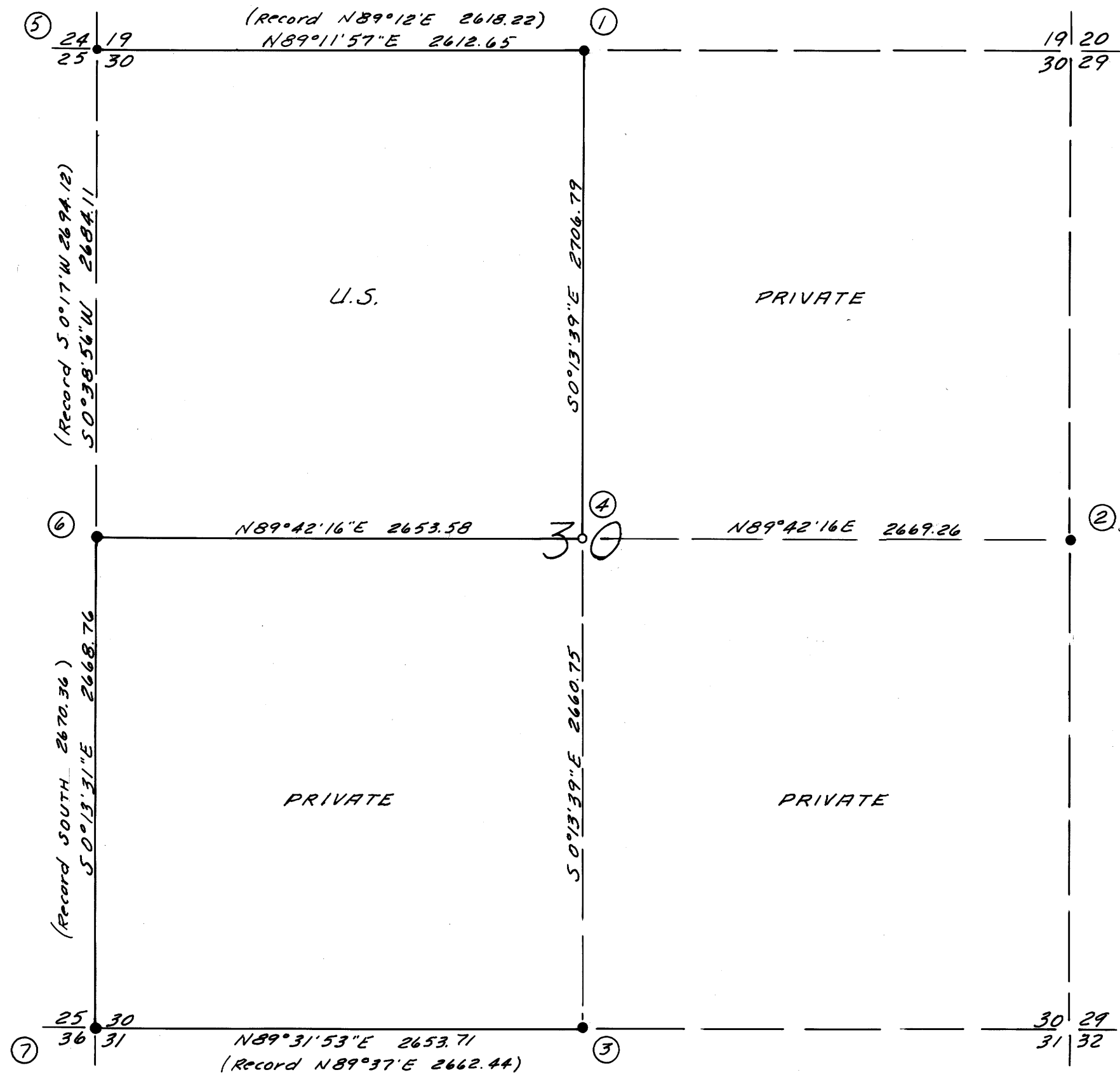

Bearings based on solar observation.

Note: Reference field notes for this plat are in Contract No. 003658N books No. 9 and 10.

LEGEND

- Solid lines indicate National Forest property lines.
- Dashed lines indicate section lines or sectional subdivision lines.
- Brass cap found
- Brass cap set.

I, William S. Barnes, a registered Engineer in the State of Oregon, hereby certify that this plat and the notes hereon, or attached, are a correct representation of the survey I performed during June, July, August and September, 1972 for the U.S. Forest Service in accordance with the statutes of the State of Oregon and with the Articles of my contract.

William S. Barnes
William S. Barnes
Reg. Prof. Engineer
Oregon License 2128



COUNTY SURVEYORS FILE DATA
DO NOT REMOVE FROM OFFICE

PLAT OF CADASTRAL SURVEY
UMPQUA NATIONAL FOREST
TILLER LAND SURVEY NO. 10

CONTRACT NO. 003658N
SEC. 30 T31S, R1W, W.M.
DOUGLAS COUNTY, OREGON

ENGINEER- W.S. BARNES ENGINEERING SERVICES
ROSEBURG, OREGON
SCALE 8" = 1 MILE
OCT. 1972