

DESCRIPTION OF MONUMENTS AND ACCESSORY TIES

COUNTY SURVEYORS FILE DATA  
DO NOT REMOVE FROM OFFICE

FILED  
RECEIVED

OCT 10 1972

COUNTY SURVEYOR  
DOUGLAS COUNTY, ORE.

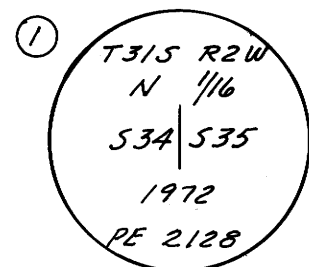

N 1/4 Corner between Sec.s 34 & 35  
Set 2" iron pipe with 3" brass cap stamped as shown  
From which bears:  
A 16" Inc. Cedar N 46 1/2° E 18.2' Scribed N 1/4 535 BT PE 2128  
A 18" D. Fir N 81° W 38.0' Scribed N 1/4 534 BT PE 2128

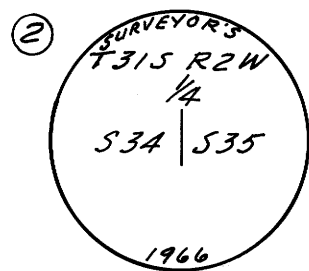

1/4 Corner between Sec.s 34 & 35  
Found 1" iron pipe with 2 1/2" brass cap stamped as shown  
From which bears:  
A 46" D. Fir N 28° W 18.6' scribes visible.  
A 24" Inc. Cedar S 88° W 10.0' scribes visible.

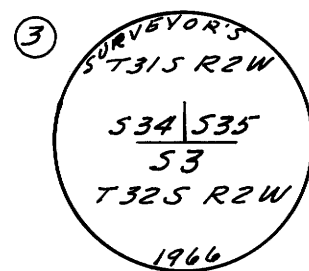

Corner to Sec.s 34 & 35 only T31S, R2W  
Found 1" iron pipe with 2 1/2" brass cap stamped as shown  
From which bears:  
A 28" Inc. Cedar N 1 1/2° E 32.6' Scribes visible  
A 22" D. Fir N 48° W 21.9' scribes visible.

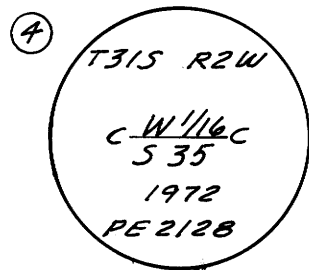

CW 1/4 corner Sec. 35.  
Set 2" iron pipe with 3" brass cap scribed as shown  
From which bears:  
A 8" D. Fir N 47° E 2.0' scribed CW 1/4 535 BT PE 2128  
A 12" Inc. Cedar S 81° W 112.8' scribed CW 1/4 535 BT PE 2128

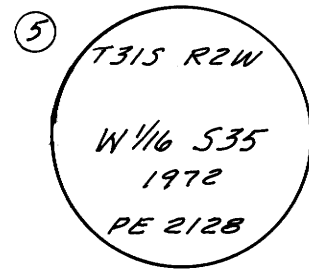

W 1/4 Corner Sec. 35 only  
Set 2" iron pipe with 3" brass cap scribed as shown  
From which bears:  
A 16" D. Fir N 60° E 12.8' scribed W 1/4 535 BT PE 2128  
A 31" Madrone S 10° E 8.1' scribed W 1/4 535 BT PE 2128

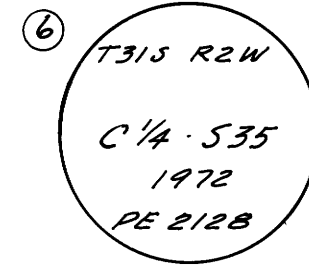

C 1/4 corner Sec. 35  
Set 2" iron pipe with 3" brass cap stamped as shown  
From which bears:  
A 20" D. Fir S 48° E 20.8' scribed C 1/4 535 BT PE 2128  
A 24" D. Fir N 73 1/2° W 4.9' scribed C 1/4 535 BT PE 2128

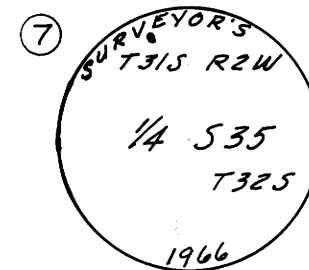

1/4 corner Sec. 35 only  
Found 1" iron pipe with 2 1/2" brass cap stamped as shown  
From which bears:  
A 5" D. Fir N 15 1/2° E 27.8' scribes visible.  
A 24" D. Fir N 50° W 32.0' scribes visible.

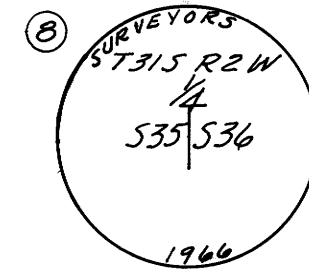

1/4 corner between Sec.s 35 & 36.  
Found 1" iron pipe with 2 1/2" brass cap stamped as shown.  
From which bears:  
A 30" D. Fir N 73° E 27.8' scribes visible.  
A 30" D. Fir S 40° W 27.6'

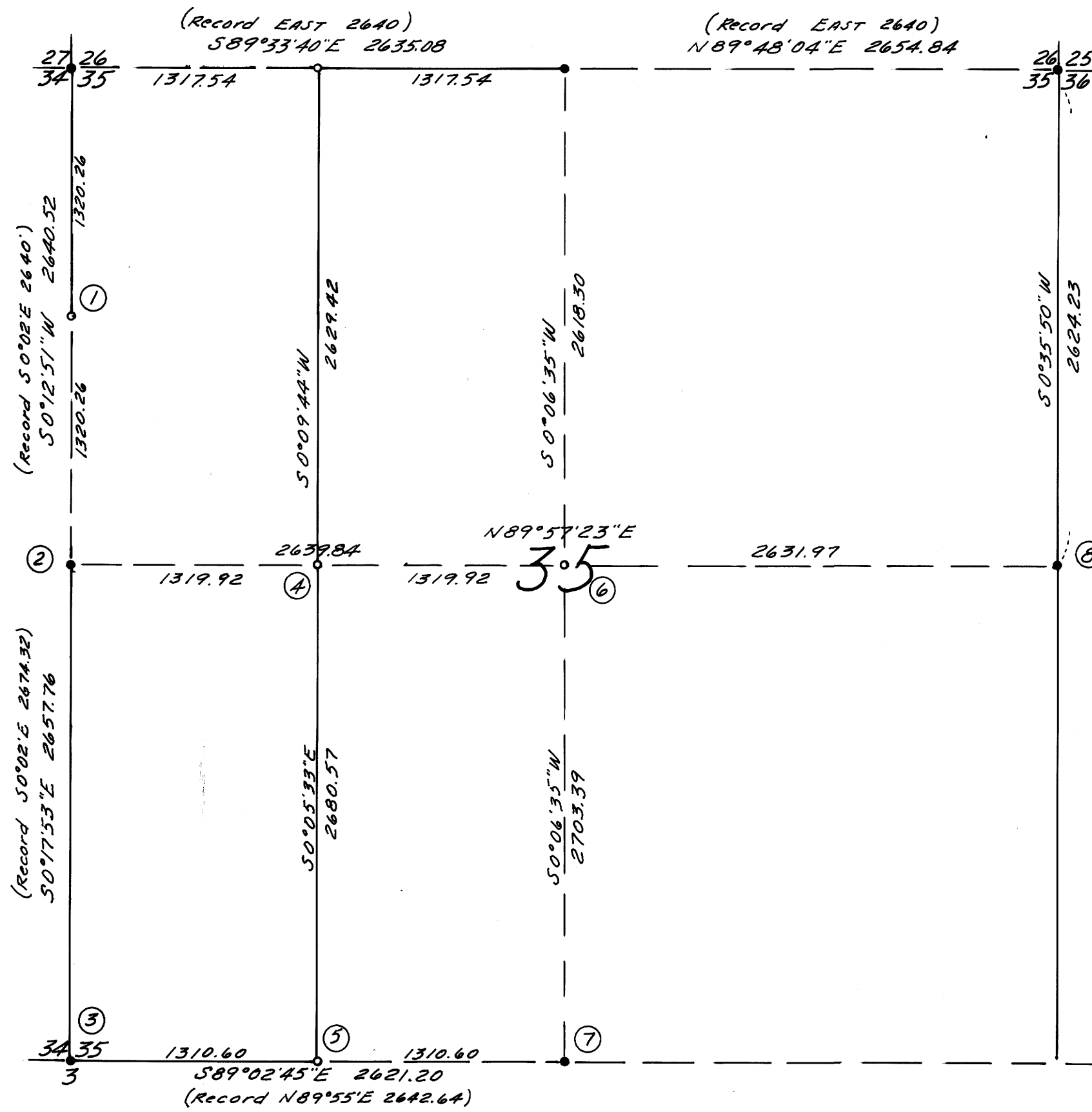

Bearings based on solar observation

Note: Reference field notes for this plat are in Contract No. 003658N Book No.

LEGEND

- Solid lines indicate National Forest property lines.
- Dashed lines indicate section lines or sectional subdivision lines.
- Brass cap found.
- Brass cap set.

"I, William S. Barnes a registered Engineer in the State of Oregon hereby certify that this plat and the notes hereon, or attached, are a correct representation of the survey I performed during June, July, August and September, 1972 for the U.S. Forest Service, in accordance with the statutes of the State of Oregon and with the Articles of my contract.

William S. Barnes  
William S. Barnes  
Registered Professional Engineer  
Oregon License 2128



PLAT OF CADASTRAL SURVEY  
UMPQUA NATIONAL FOREST  
TILLER LAND SURVEY NO. 10  
CONTRACT NO. 003658N  
IN SEC. 35, T31S, R2W, W.M.  
DOUGLAS COUNTY, OREGON  
ENGINEER - W. S. BARNES ENGINEERING SERVICE  
ROSEBURG, OREGON.  
SCALE 8" = 1 MILE SEPT. 1972

COUNTY SURVEYORS FILE DATA  
DO NOT REMOVE FROM OFFICE