

SURVEY IN SECTION 34, TOWNSHIP 26 SOUTH, RANGE 6 WEST & SECTIONS 2 & 3, TOWNSHIP 27 SOUTH, RANGE 6 WEST, WILLAMETTE MERIDIAN
Surveyed for Walter Welker by Don E. Garrett
June 1972

o - Set 5/8" I. Rod
• - Found 5/8" I. Rod

Scale 1" = 200'

FILED
RECEIVED
JUL 24 1972
COUNTY SURVEYOR
DOUGLAS COUNTY, OREGON

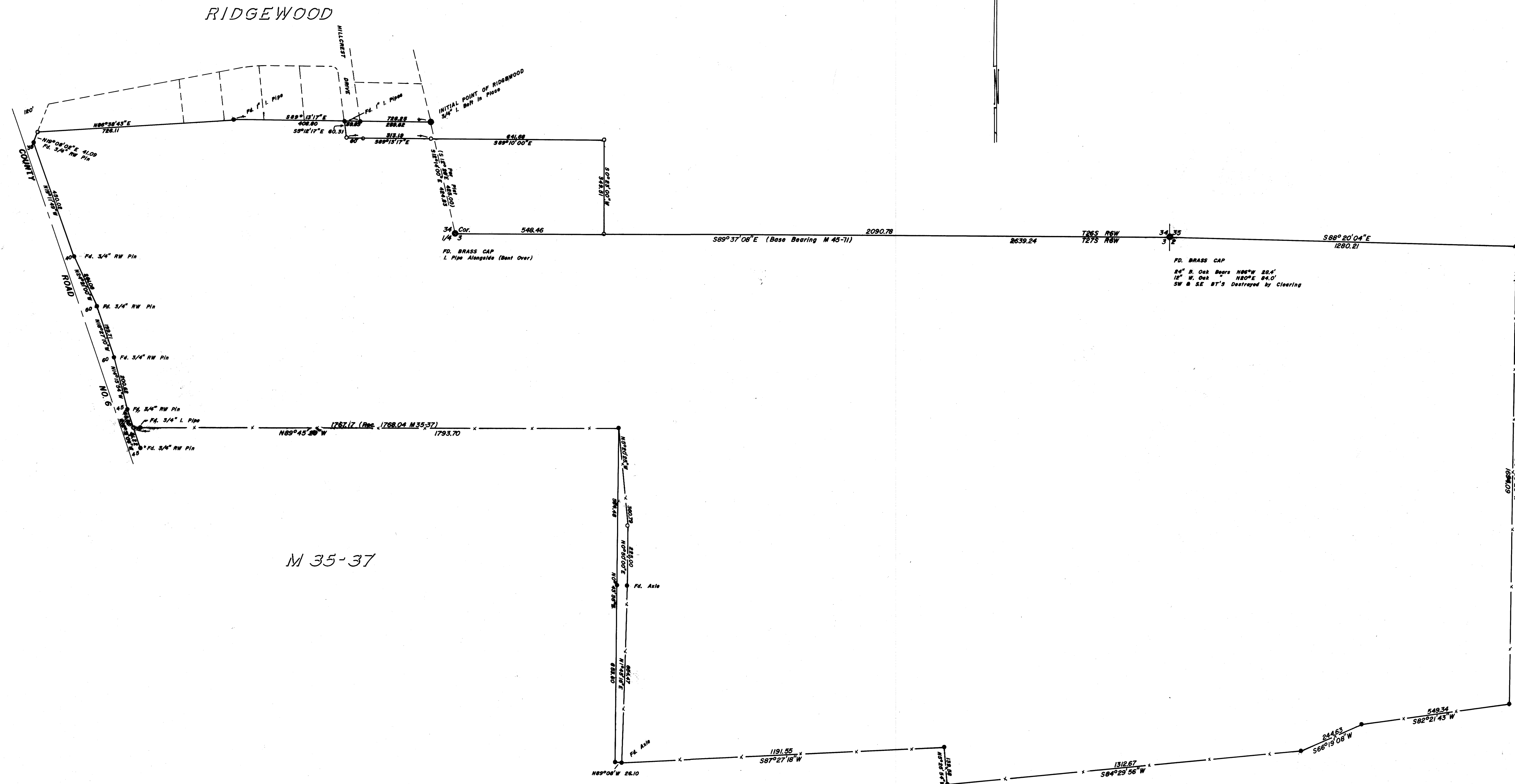

REGISTERED
PROFESSIONAL
LAND SURVEYOR
Don E. Garrett
OREGON
JULY 14, 1961
DON E. GARRETT,
544