

FILED  
RECEIVED  
JUL 14 1970  
COUNTY SURVEYORS  
DOUGLAS COUNTY, OREGON

MAP FILE M 42-6

**LEGEND**  
○ Corner found  
● Corner set  
— Property line marked with steel fence posts and signs.  
- - - County line

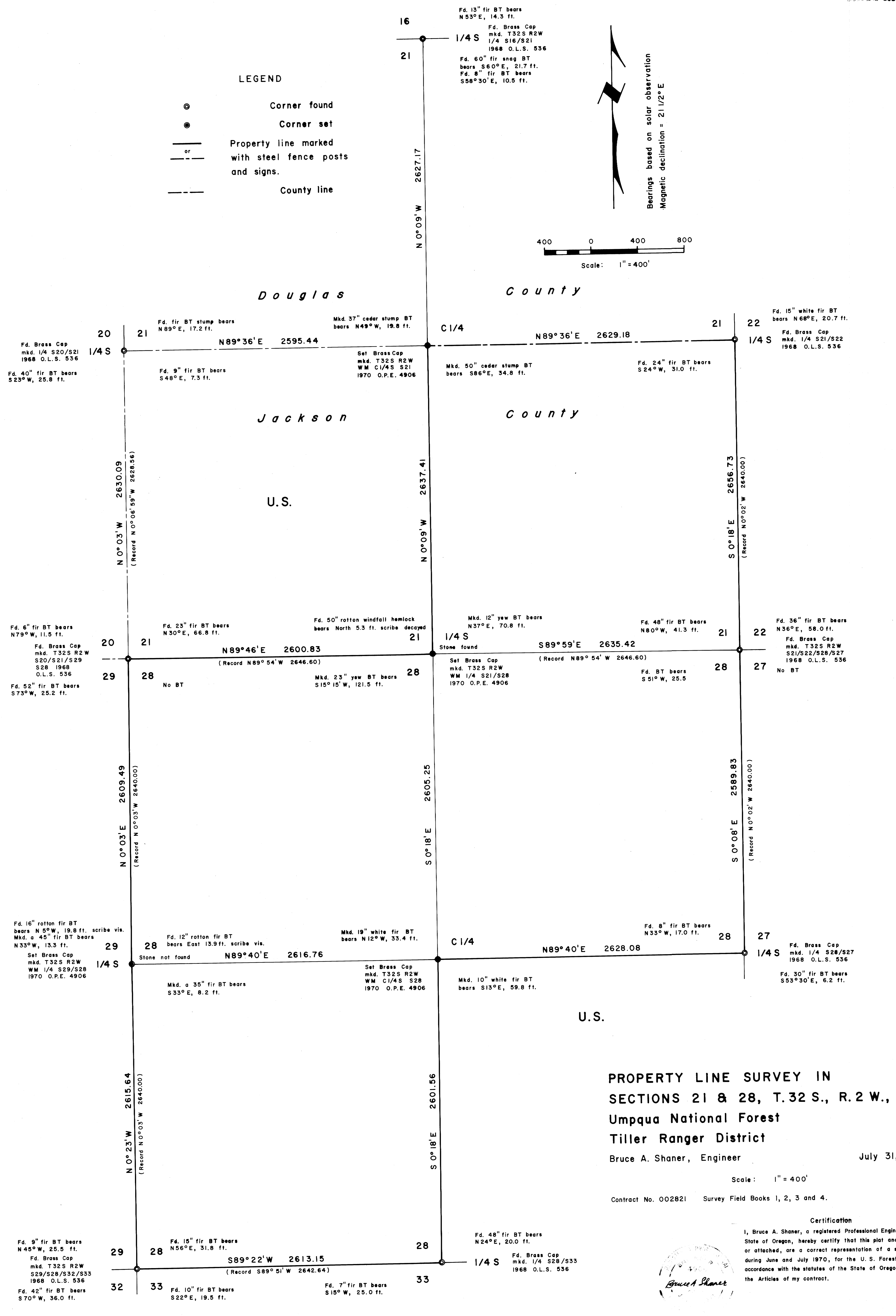
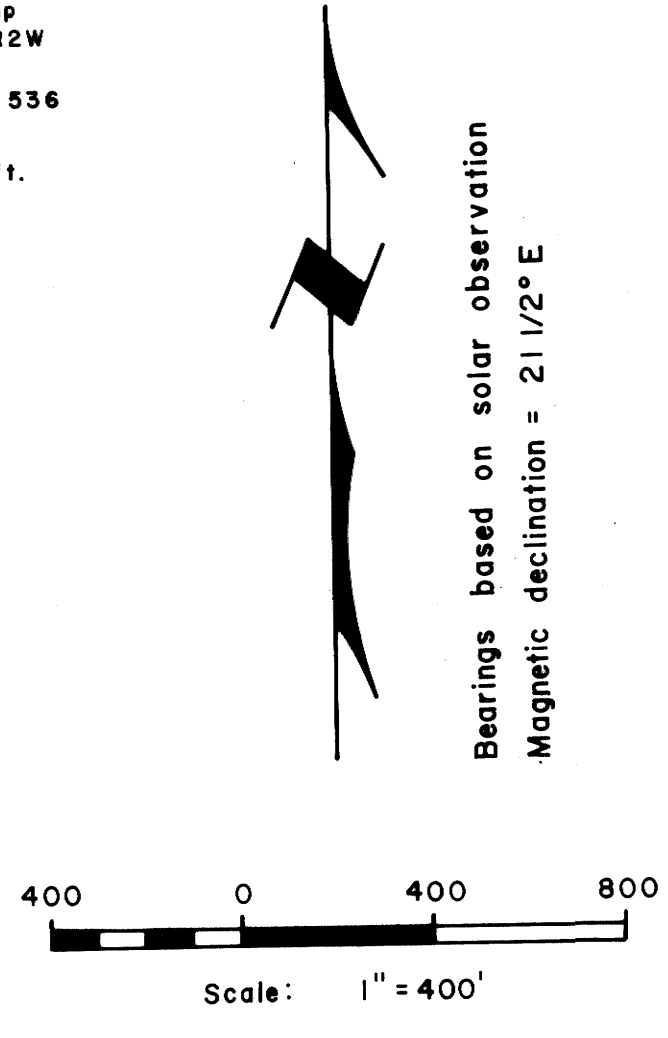

**PROPERTY LINE SURVEY IN  
SECTIONS 21 & 28, T.32 S., R.2 W., W.M.  
Umpqua National Forest  
Tiller Ranger District**  
Bruce A. Shaner, Engineer  
July 31, 1970  
Scale: 1" = 400'  
Contract No. 002821 Survey Field Books 1, 2, 3 and 4.

**Certification**  
I, Bruce A. Shaner, a registered Professional Engineer in the State of Oregon, hereby certify that this plat and notes hereon, or attached, are a correct representation of a survey I performed during June and July 1970, for the U. S. Forest Service, in accordance with the statutes of the State of Oregon and with the Articles of my contract.

*Bruce A. Shaner*  
Professional Engineer  
No. 12345  
State of Oregon

MAP FILE M 42-6