

COUNTY SURVEYORS FILE DATA  
DO NOT REMOVE FROM OFFICE

FILED  
RECEIVED  
MAR 13 1972  
COUNTY SURVEYOR  
DOUGLAS COUNTY, ORE.

RIGHT OF WAY SURVEY FOR  
PACIFIC POWER & LIGHT CO.  
in NE 1/4 Section 24 and  
Edwin Morgan D.L.C. No. 50  
T. 27 S., R. 5 W., W. M.  
Douglas County, Oregon

by Bruce A. Shaner, P.E. Feb. 21, 1972

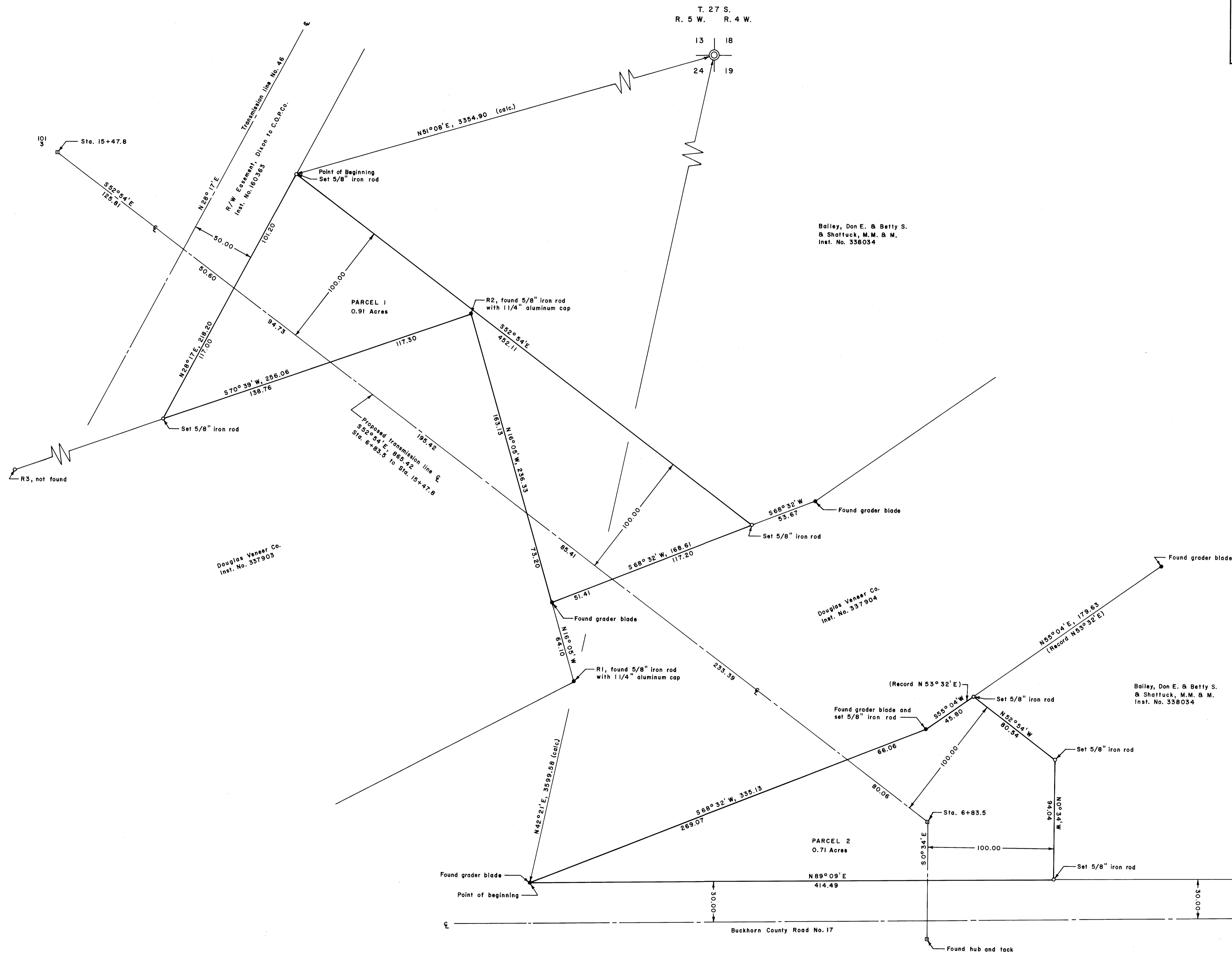

Bailey, Don E. & Betty S.  
& Shattuck, M.M. & M.  
Inst. No. 338034

Douglas Vaneer Co.  
Inst. No. 337903

Douglas Vaneer Co.  
Inst. No. 337904

Bailey, Don E. & Betty S.  
& Shattuck, M.M. & M.  
Inst. No. 338034

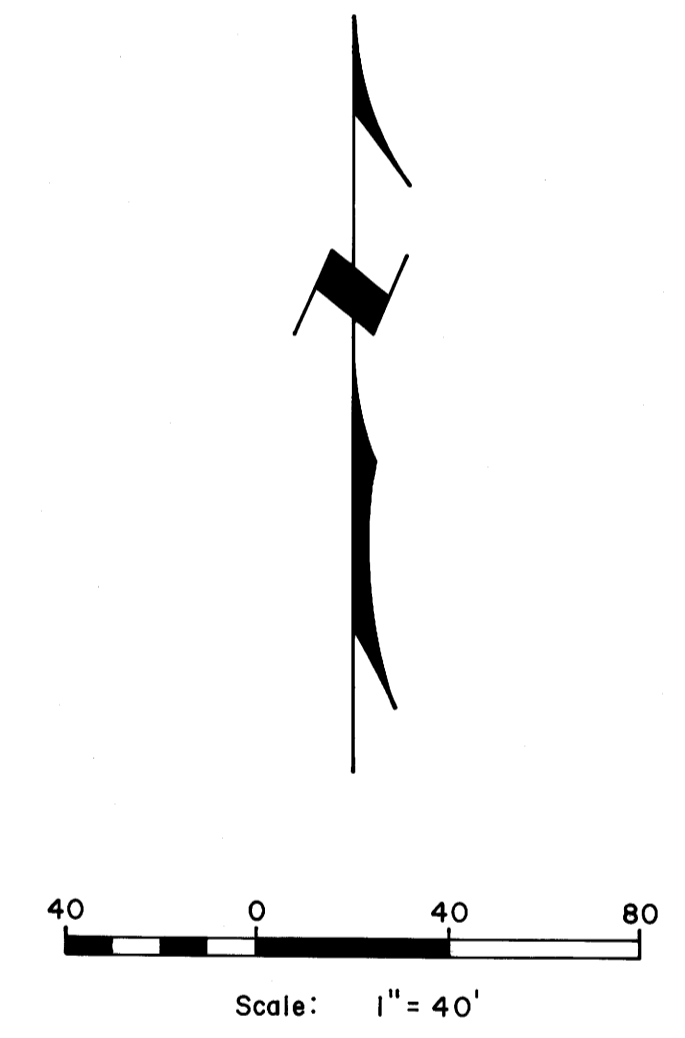

For Basis of Bearings & Survey Reference  
see County Surveyor Map File RM 1-44.

- LEGEND
- Corner Found (as noted)
  - Corner Set (5/8" iron rod)
  - Hub & Tack Found

COUNTY SURVEYORS FILE DATA  
DO NOT REMOVE FROM OFFICE