

WOOLEY ACRES

IN SECTIONS 11 & 14, T26S, R6W, W.M.
DOUGLAS COUNTY, OREGON
SURVEYED FOR H & D LAND CO. INC. BY VICTOR M. MELIND
JANUARY 1972 SCALE: 1"=200'

○ ~ Indicates Set 3/8" Iron Rods

REGISTERED
PROFESSIONAL
LAND SURVEYOR
Victor M. Melind
DOUGLAS COUNTY, OREGON

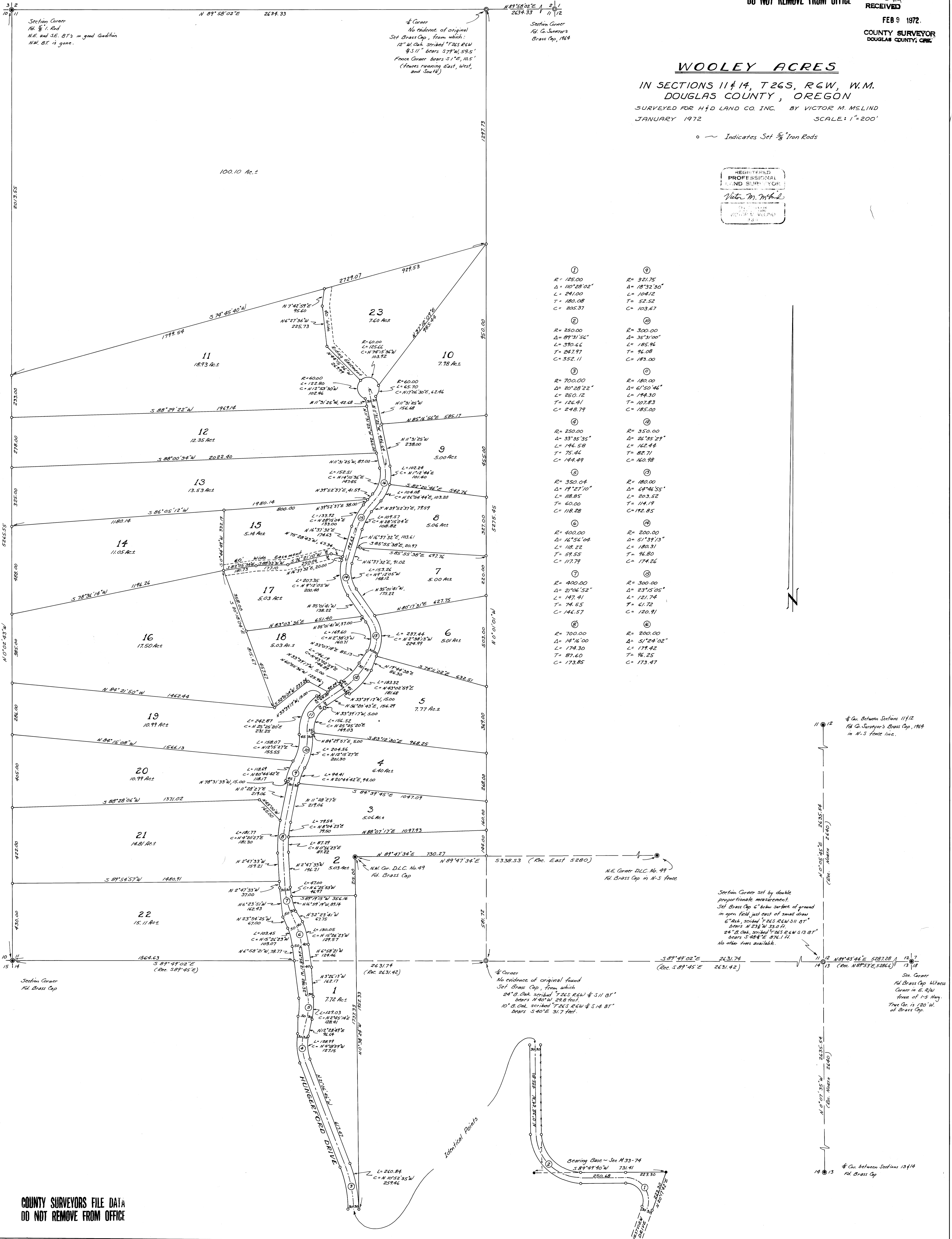

①	②
R=125.00 Δ=107°28'02" L=24.00 T=180.08 C=205.37	R=321.75 Δ=18°32'30" L=104.12 T=52.52 C=103.67
③	④
R=250.00 Δ=89°31'56" L=370.66 T=247.97 C=352.11	R=320.00 Δ=35°31'00" L=185.96 T=96.08 C=183.00
⑤	⑥
R=700.00 Δ=20°28'22" L=250.12 T=126.41 C=248.79	R=180.00 Δ=61°50'46" L=194.30 T=107.83 C=185.00
⑦	⑧
R=250.00 Δ=33°35'35" L=146.58 T=75.44 C=144.49	R=350.00 Δ=26°35'29" L=162.44 T=82.71 C=160.98
⑨	⑩
R=350.04 Δ=19°27'10" L=118.85 T=60.00 C=118.28	R=180.00 Δ=64°46'55" L=203.52 T=114.19 C=192.85
⑪	⑫
R=400.00 Δ=46°56'04" L=118.22 T=59.55 C=117.79	R=200.00 Δ=51°39'13" L=180.31 T=96.80 C=174.26
⑬	⑭
R=400.00 Δ=21°06'52" L=147.41 T=74.55 C=146.57	R=300.00 Δ=23°15'05" L=121.74 T=61.72 C=120.91
⑮	⑯
R=700.00 Δ=14°16'00" L=174.30 T=87.60 C=173.85	R=200.00 Δ=51°24'02" L=174.42 T=96.25 C=173.47



§ Cor. Between Sections 11/12
Fd. Co. Surveyor's Brass Cap, 1964
in N-S fence line.

Section Corner set by double
proportionate measurement.
Set Brass Cap C' below surface of ground
in open field just east of small draw
6" dia. scribed T 26S R6W S11 BT
beats N 23° 15' 30.0" E
24" dia. scribed T 26S R6W S13 BT
beats S 28° 4' E 876.1 ft.
No other trees available.

Sec. Corner
Fd. Brass Cap witness
Corner in E. R/W
fence of 1-5 Hwy.
True Cor. is 120' W.
of Brass Cap.

§ Cor. Between Sections 13/14
Fd. Brass Cap