

# DOUGLAS NATIONAL BANK PROPERTY IN LOTS 3 & 6, BLOCK 41

SURVEYED FOR: DOUGLAS NATIONAL BANK  
SURVEYED BY: W.S. BARNES ENGR. SERV.

DATE: JAN. 1972  
SCALE: 1" = 10 FT.

FILED  
RECEIVED

JAN 10 1972

COUNTY SURVEYOR  
DOUGLAS COUNTY, OREGON

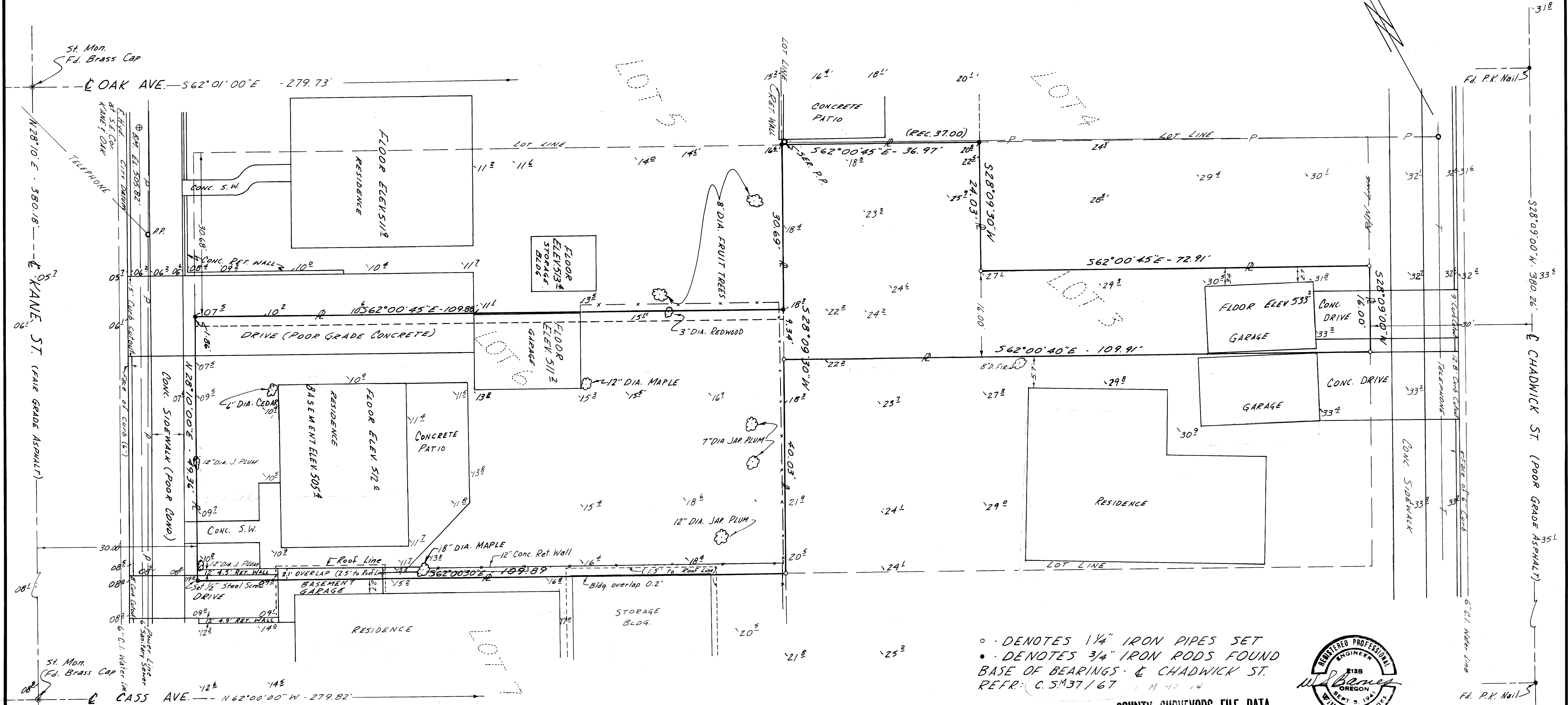

• - DENOTES 1/4" IRON PIPES SET  
 • - DENOTES 3/4" IRON RODS FOUND  
 BASE OF BEARINGS - & CHADWICK ST.  
 REFR.: C.S.M.37/67 M 42-14

