

FILED
RECEIVED
OCT 18 1971
COUNTY SURVEYOR
CLATSOP COUNTY, OREGON

SURVEY FOR DEED DESCRIPTIONS
IN H.O. WATTERS D.L.C. # 45, T. 29 S., E. 7 N. W. 1/4
" " " " # 43, T. 29 S., E. 7 N. W. 1/4
FOR RUSSELL & STRINGER
by BRUCE ROGERS
OCT. 1971
1" = 200'

REGISTERED
OREGON
LAND SURVEYOR

B. MULL L. LOGAN

JULY 10, 1961
BRUCE R. ROGERS
660

BEARINGS BASED ON
SOLAR OBSERVATION

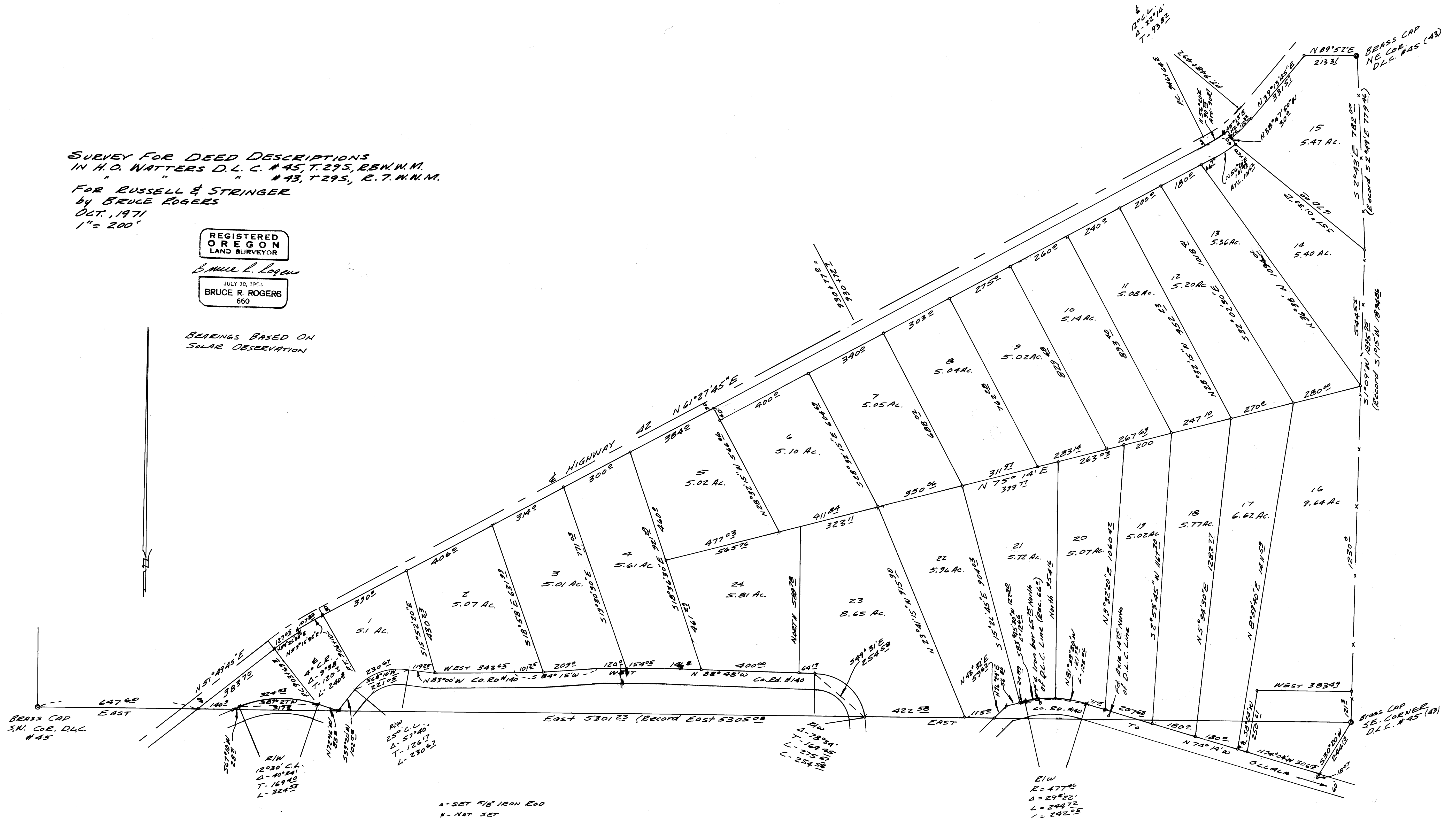

1" = SET 5/8" IRON ROD
N - NAT SET

E/W
E = 477.45
Δ = 29° 22'
L = 244.72
C = 242.05