

COUNTY SURVEYORS FILE DATA
DO NOT REMOVE FROM OFFICE

FILED
RECEIVED

NOV 8 1971

COUNTY SURVEYOR
DOUGLAS COUNTY, OREG.

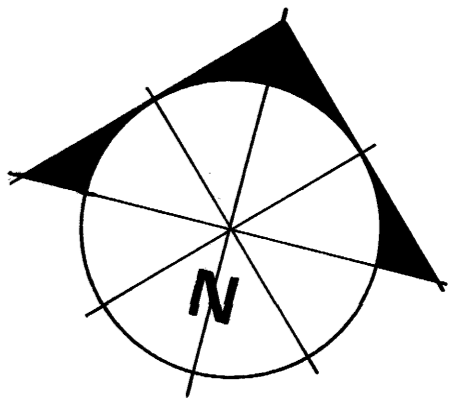
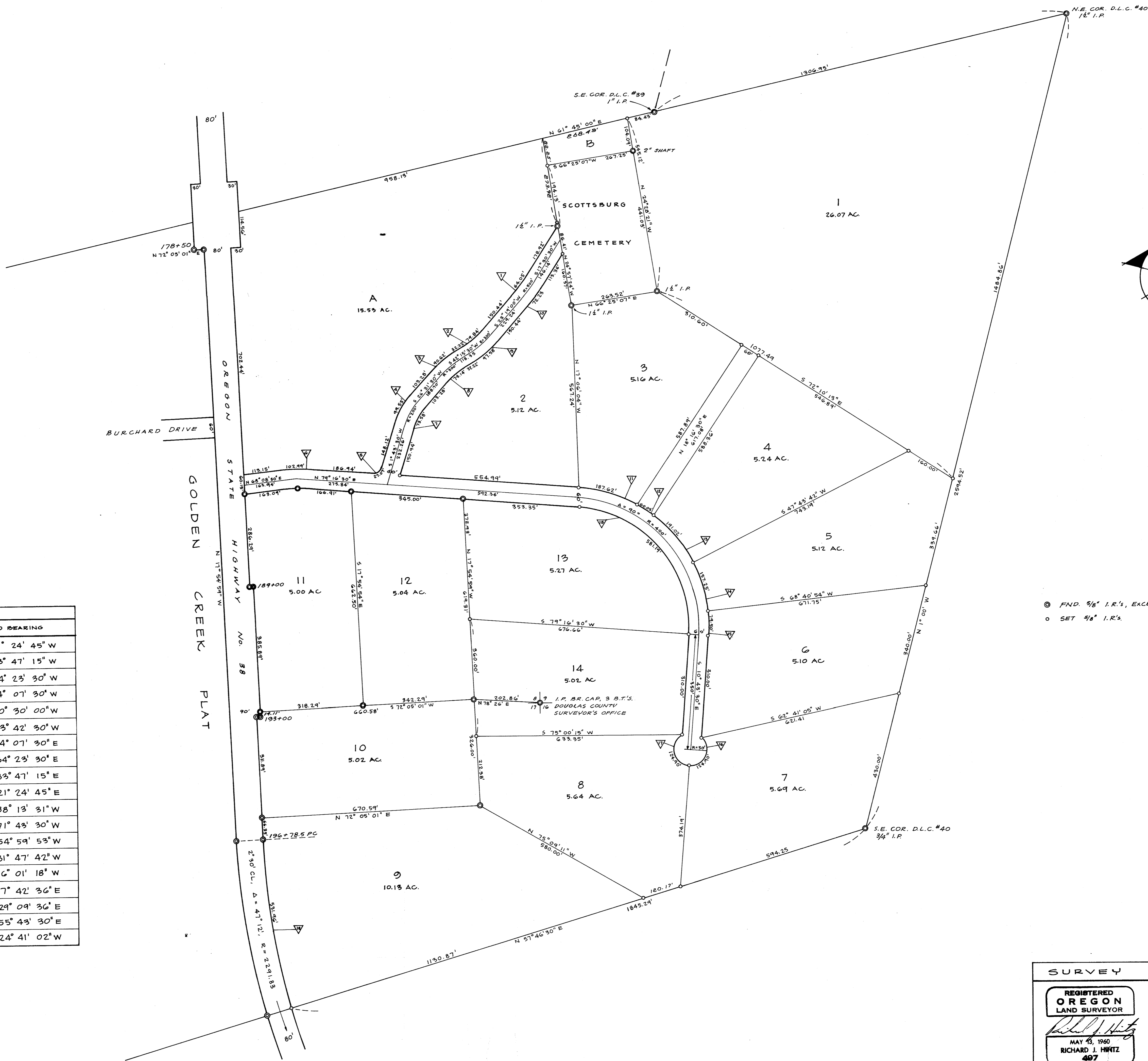

⊙ FND. 5/8" I.R.'s, EXCEPT AS NOTED
 ○ SET 3/8" I.R.'s

CURVE DATA				
ARC NO.	RADIUS FEET	DELTA	CHORD FEET	CHORD BEARING
▽	470'	7° 42' 30"	64.00'	S 21° 24' 45" W
▽	270'	16° 56' 30"	74.55'	S 33° 47' 15" W
▽	330'	15° 44' 00"	90.33'	S 34° 23' 30" W
▽	230'	24° 48' 00"	48.78'	S 14° 07' 30" W
▽	20'	77° 33' 00"	25.05'	S 40° 30' 00" W
▽	530'	11° 08' 00"	102.82'	S 73° 42' 30" W
▽	170'	24° 48' 00"	73.01'	N 14° 07' 30" E
▽	270'	15° 44' 00"	73.91'	N 34° 23' 30" E
▽	330'	16° 56' 30"	97.22'	N 33° 47' 15" E
▽	530'	7° 48' 30"	72.17'	N 21° 24' 45" E
▽	430'	24° 59' 58"	186.13'	N 88° 13' 31" W
▽	430'	8° 00' 04"	60.00'	N 71° 43' 30" W
▽	430'	25° 27' 10"	189.45'	N 54° 59' 53" W
▽	430'	20° 57' 12"	156.38'	N 31° 47' 42" W
▽	430'	10° 35' 36"	79.39'	N 16° 01' 18" W
▽	50'	143° 07' 48"	94.87'	N 7° 42' 36" E
▽	50'	143° 07' 48"	94.87'	S 29° 09' 36" E
▽	370'	90° 00' 00"	523.26'	S 55° 43' 30" E
▽	2251.83	13° 32' 07"	530.72'	N 24° 41' 02" W

COUNTY SURVEYORS FILE DATA
DO NOT REMOVE FROM OFFICE

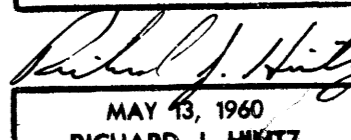
SURVEY		DR. R.L. LEVIS PROPERTY	
REGISTERED OREGON LAND SURVEYOR  MAY 13, 1960 RICHARD J. HINTZ 467	PORTION OF WM. GOLDEN DLC #40 T22S, R9W, WM.		SCALE: 1" = 150'
	OCT. 11, 1971	RICHARD J. HINTZ, Licensed Land Surveyor Phone: (503) 267-3806 1890 N. 14th ST., COOS BAY, OREG. 97420	