

COUNTY SURVEYORS FILE DATA
DO NOT REMOVE FROM OFFICE

NO.	DATE	BY

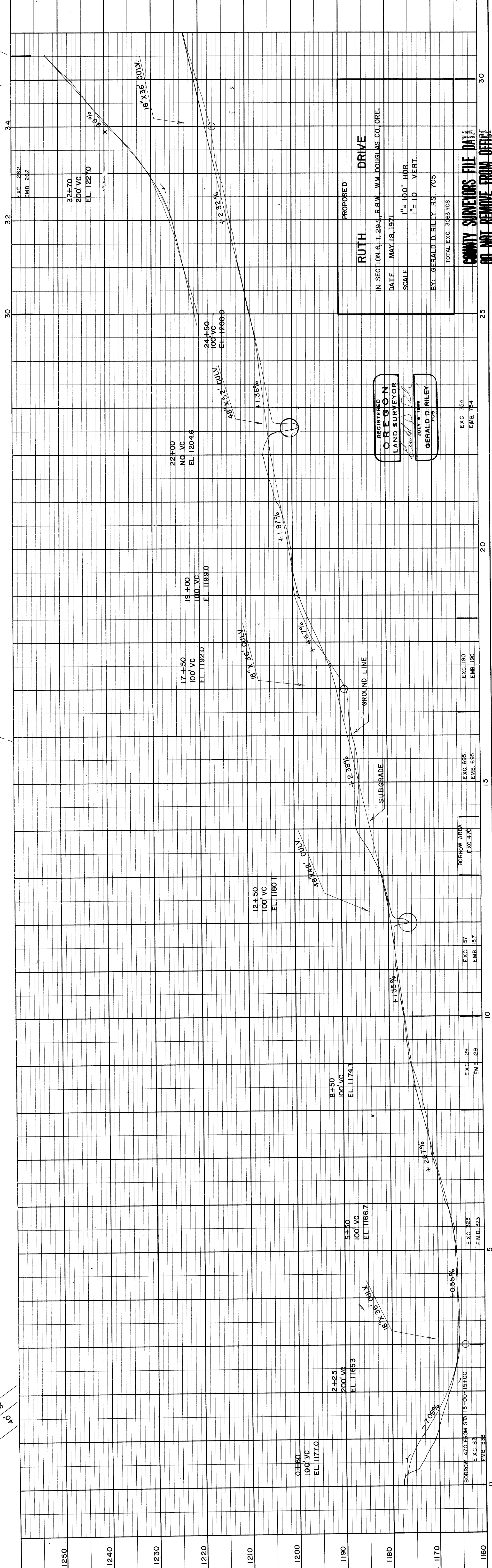
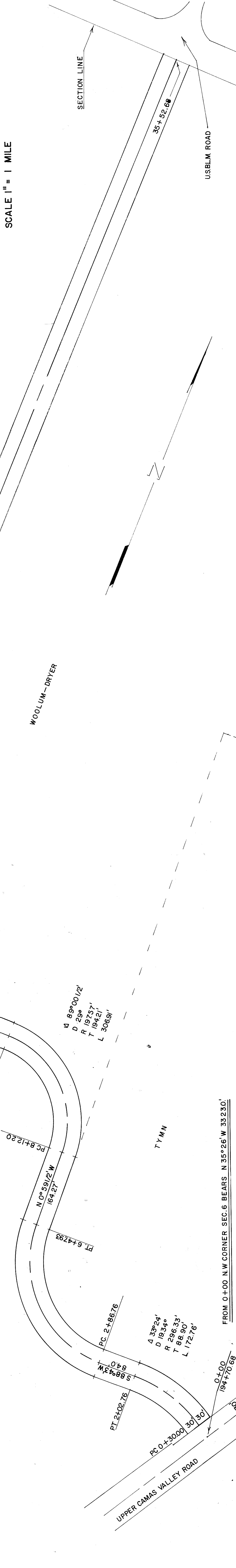
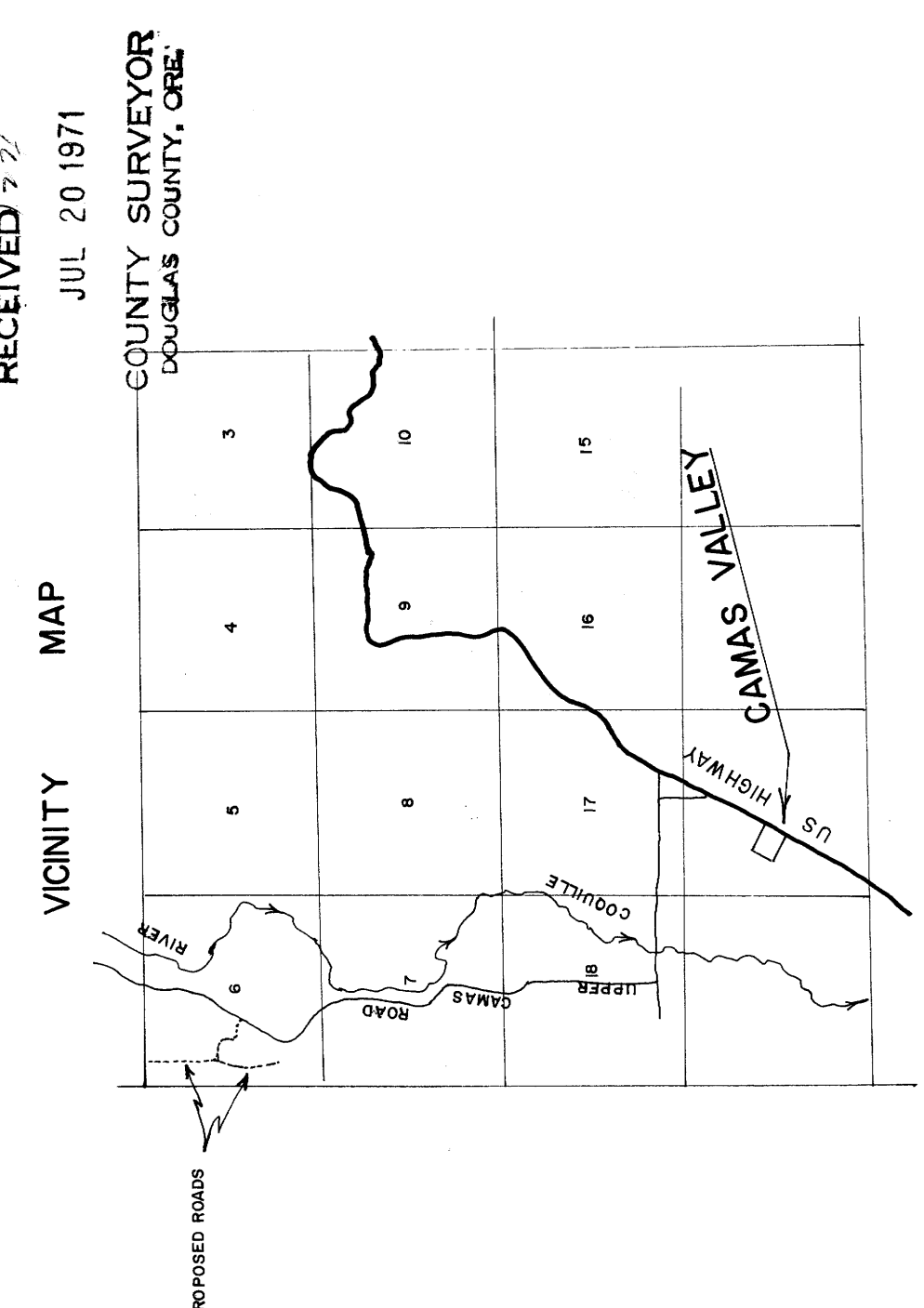

REGISTERED
OREGON
LAND SURVEYOR
JULY 9, 1968
GERALD D. RILEY
705

PROPOSED
RUTH DRIVE
N SECTION 6, T. 29 S., R. 8 W., W.M. DOUGLAS CO. ORE.
DATE MAY 18, 1971
SCALE 1" = 100' HOR.
1" = 10' VERT.
BY: GERALD D. RILEY RS. 705
TOTAL EXC. 3463 YDS
EXC. 190
EMB. 190
EXC. 157
EMB. 157
BORROW AREA
EXC. 470
EMB. 470
EXC. 129
EMB. 129
EXC. 423
EMB. 423
BORROW 470' FROM STA. 13100-13100
EXC. 83
EMB. 83
EXC. 535
EMB. 535