

SURVEY FOR BOUNDARY OF ELI SANDERS-VOL.110 PAGE 323  
FROM SURVEY BY HIX, 1914 - DIVIDE INTO PARCELS - FOR DESCRIPTIONS  
IN SEC 12, T.27S., R.7W., W.M. DOUGLAS COUNTY, OREGON  
BY HERBERT L. NORTHCRAFT APRIL, 1971

SCALE - 1" = 100'

FILED RECEIVED  
MAY 19 1971  
COUNTY SURVEYOR  
DOUGLAS COUNTY, OREGON

MAP FILE M. 92 - 24

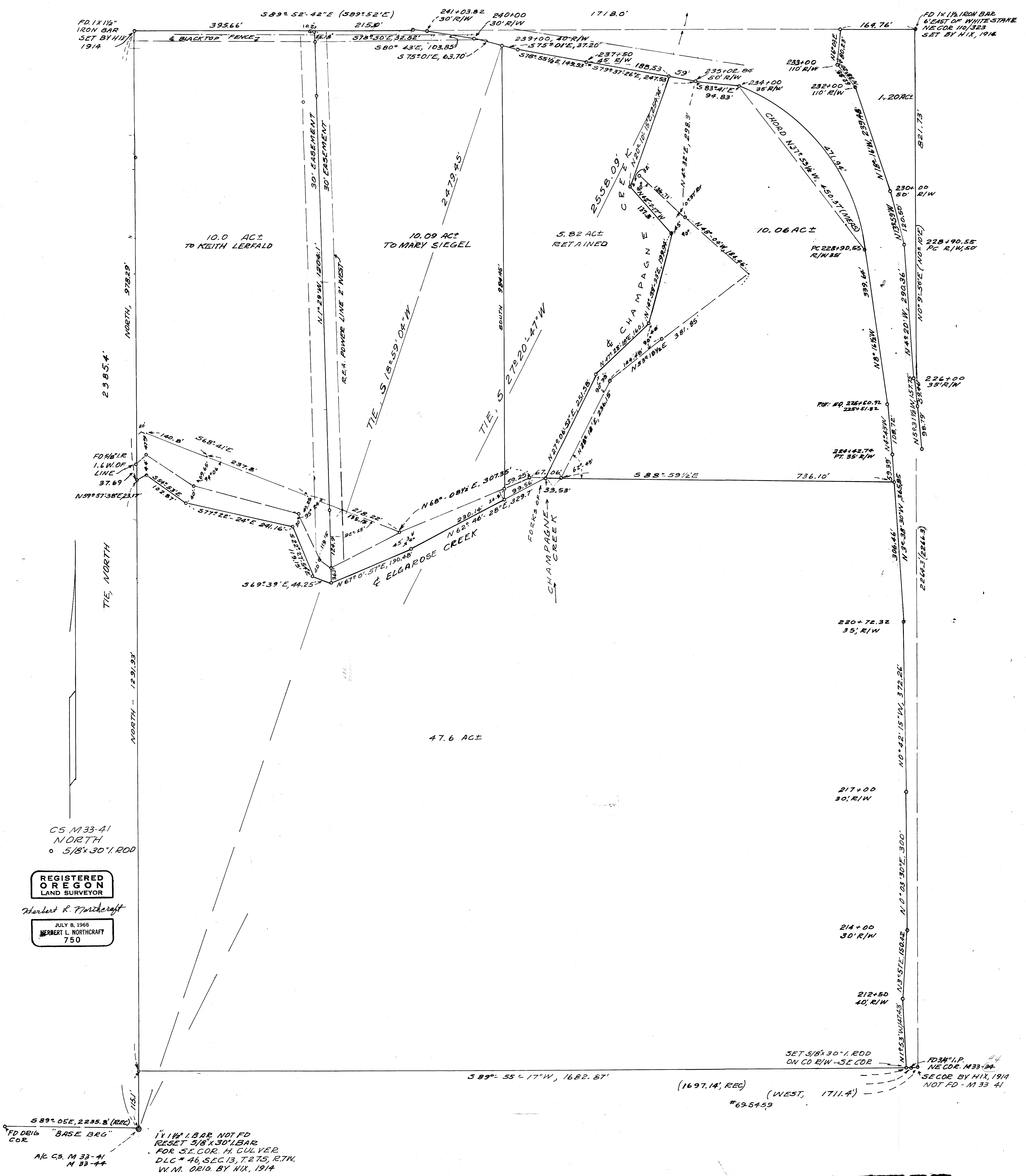

CS M33-41  
NORTH  
5/8" x 30" I.R.O.D.

REGISTERED  
OREGON  
LAND SURVEYOR

Herbert L. Northcraft

JULY 8, 1966  
HERBERT L. NORTHCRAFT  
750

FD 0816  
COR.  
"BASE BRG"  
AK CS. M 33-41  
M 33-44

1" x 1/4" I.B. BAR NOT FD  
RESET 5/8" x 30" I.B. BAR  
FOR S.E. COR. H. CULVER  
DLC # 46, SEC. 13, T.27S., R.7W.,  
W.M. ORIG. BY HIX, 1914

589° 55' 17" W, 1682.87'  
(1697.14', REC)  
(WEST, 1711.4')  
#69-5+59

DOUGLAS COUNTY, OREGON

M 42 - 24