

SURVEY IN SECTIONS 16 & 21, T29S, R6W, W.M., DOUGLAS CO, OREGON
Surveyed for Willis Creek Properties, Inc. by Victor M. McInd
April, 1971

Scale: 1" = 300'

Bearings Based on Solar Observation April 1, 1971

o - Indicates Set $\frac{3}{8}$ " iron rod unless otherwise noted
Note: Acresages shown are net and do not include land within the County Road Right of Way

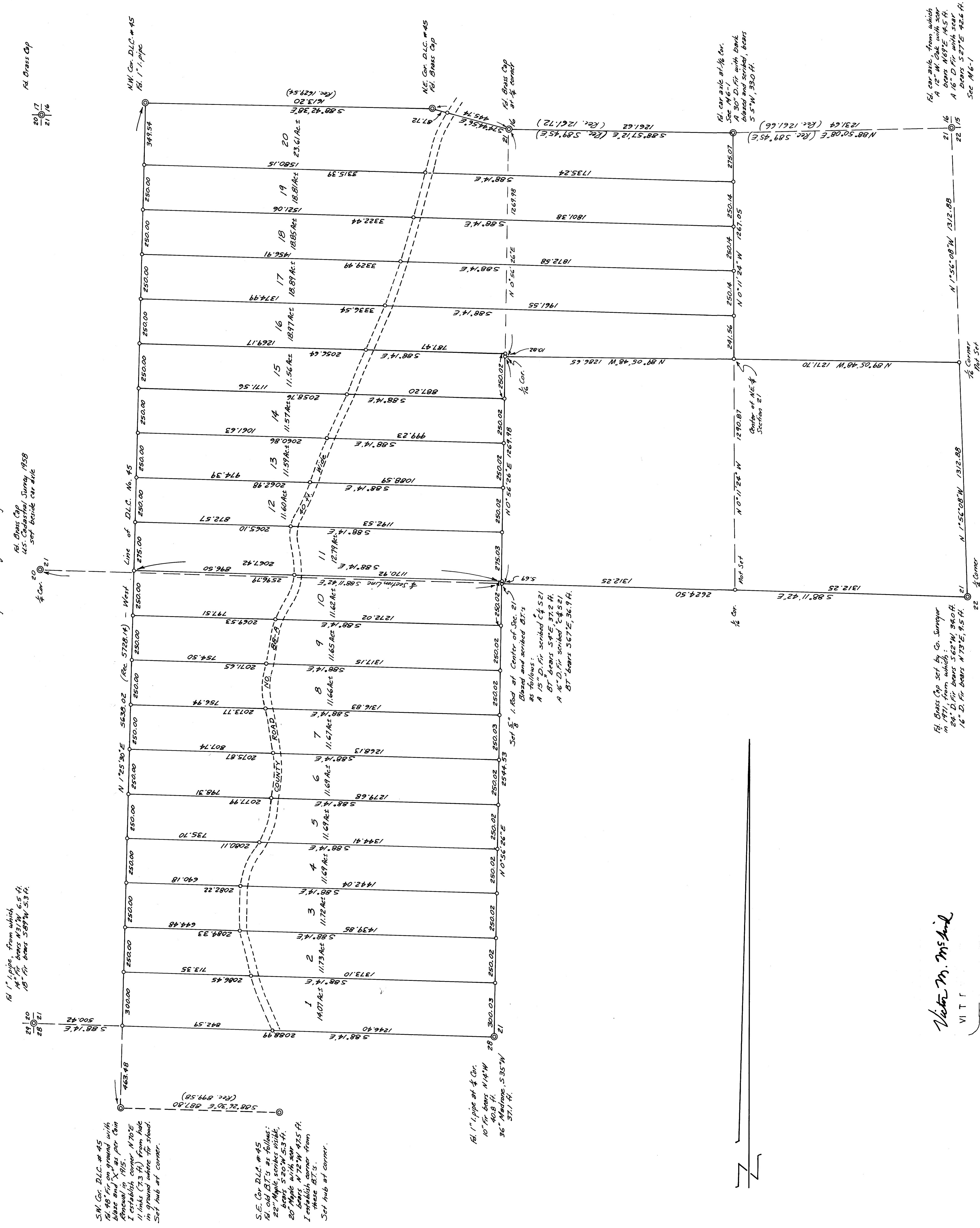

Victor M. McInd
VI T T