

COUNTY SURVEYORS FILE DATA  
DO NOT REMOVE FROM OFFICE

FILED  
RECEIVED

SEP 8 1970

COUNTY SURVEYOR  
DOUGLAS COUNTY, ORE.

# U.S. PLYWOOD CUTTING LINES

SECTIONS 28 & 29, TOWNSHIP 20 SOUTH, RANGE 10 WEST, W.M.

DOUGLAS COUNTY, OREGON

### LEGEND

- CORNERS FOUND, RE-ESTABLISHED
- LINES BLAZED, ORANGE PAINT, FLAGGING & ALUM. TAGS
- RIDGES
- CREEKS
- GRAVEL ROAD

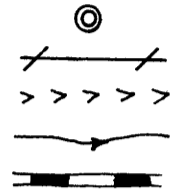

1" = 400'

8-31-70

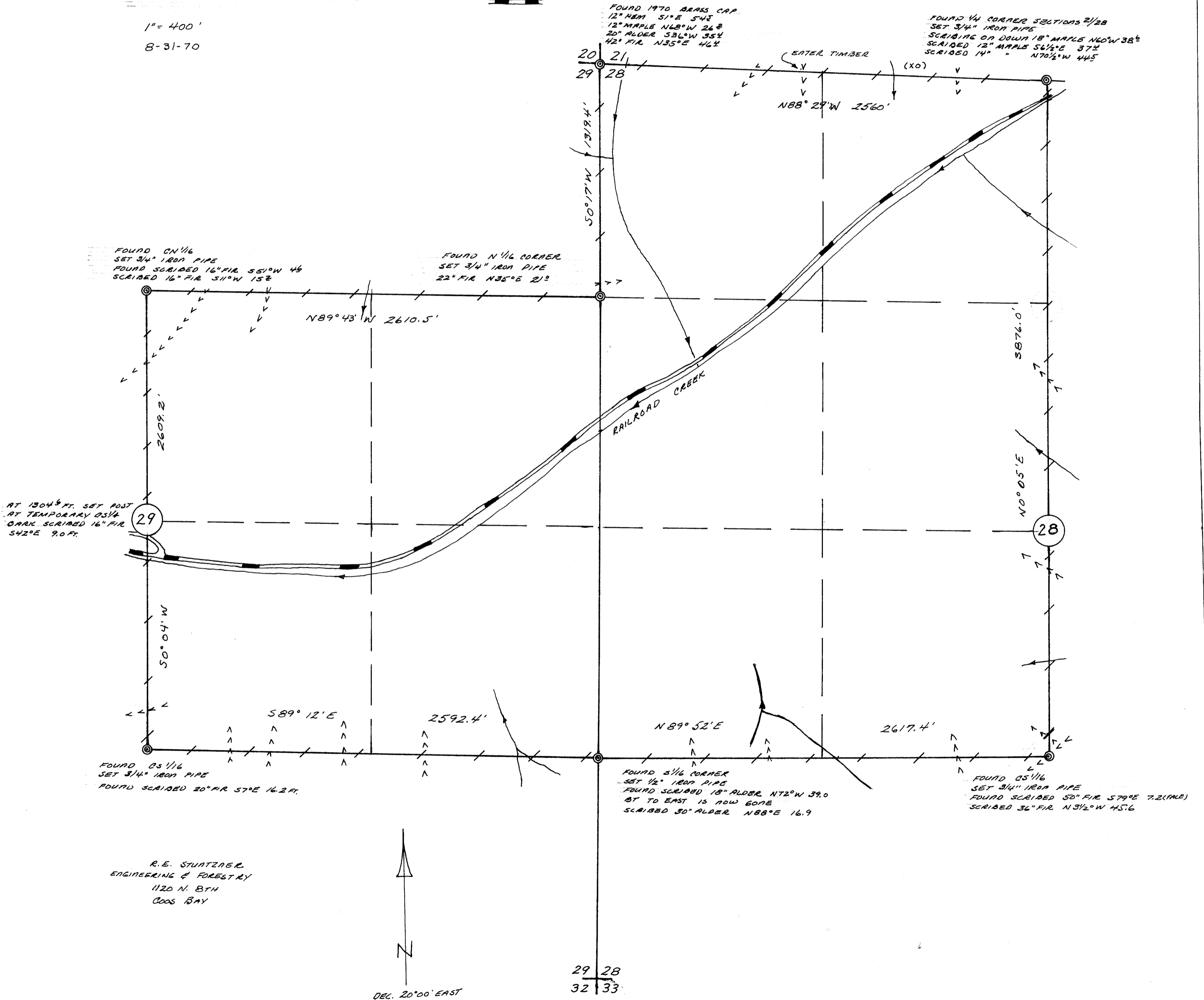

R. E. STUTZNER  
ENGINEERING & FORESTRY  
1120 N. 8TH  
COOS BAY



COUNTY SURVEYORS FILE DATA  
DO NOT REMOVE FROM OFFICE

FILED

RECEIVED  
PROFESSIONAL ENGINEER

PROFESSIONAL FORESTER

SEP 8 1970

Douglas County Surveyor  
Douglas County, Ore.

Ronald E. Stuntzner

1120 NORTH EIGHTH COOS BAY, OREGON 97420 TELEPHONE 267-2872

September 1, 1970

Douglas County Surveyor  
Room 122, Courthouse  
Roseburg, Oregon 97470

Gentlemen:

The following notes are for the retracement of the 1957 Gibson survey in Sections 28 and 29, T. 20 S., R. 10 W., WM.:

Beginning at the  $\frac{1}{4}$  corner to Sections 28 and 21, I set a  $\frac{3}{4}$ " iron pipe from which:

18" Maple, now down with visible scribing, N60°W 38.6 ft.  
The SE BT is now gone  
I scribe 12" Maple S61°E 37.4  
" " 14" " N70½°W 44.5

File #41

Thence running N88°29'W on true line between Sections 21 and 28:

522 ft. ridge  
1408 " "  
1689 " "  
2465 creek  
2560 found the corner to Sections 20, 21, 28 and 29. I found a 1970 brass cap from which:

12" Hemlock S10E 54.5 ft.  
12" Maple N68°W 26.2  
20" Alder S36°W 35.4  
40" fir N35°E 46.4

Thence S0°17'W between Section 28 and 29:

530 ft. creek  
1236 ridge  
1319.4 found the N1/16 corner between Sections 28 and 29. I set a  $\frac{3}{4}$ " iron pipe from which:

22" fir N35°E 21.0 ft.

Thence N89°43'W through the center of the NE¼, Section 29:

1916 ft. ridge  
2287 ridge  
2610.5 found the CN 1/16 corner of Section 29. I set a  $\frac{3}{4}$ " iron pipe from which:

16" fir S51°W 4.6 ft.  
I scribe 16" fir S11°W 15.2

C.S. File 55/163-1A

Map File M 421-2

FILED  
RECEIVED

SEP 8 1970

Sections 28 and 29, T. 20 S., R. 10 W.

COUNTY SURVEYOR  
DOUGLAS COUNTY, ORE

Thence  $S0^{\circ}04'W$  through the center of Section 29:

428 ft. ridge  
1304.6 set post a temporary  $CS\frac{1}{4}$  from which I bark scribe a  
18" fir  $S42^{\circ}E$  9.0 ft.  
1437 road  
1570 road  
2408 ridge  
2609.2 found the  $CS1/16$  corner. I set a  $3/4"$  iron pipe from which:  
20" fir  $S7^{\circ}E$  16.2 ft.

Thence running  $S89^{\circ}12'E$  through the center of the  $SE\frac{1}{4}$ :

471 ft. ridge  
680 "  
1112 "  
1580 "  
2170 creek  
2592.4 found the  $S1/16$  corner to Sections 28 and 29. I set a  $\frac{1}{2}"$   
iron pipe from which:  
18" Alder  $N72^{\circ}W$  39.0 ft.  
the Due East BT is gone  
I scribe a 30" Alder  $N88^{\circ}E$  16.9

Thence running  $N89^{\circ}52'E$  through the center of the  $SW\frac{1}{4}$  of Section 28:

530 ft. ridge  
1380 creek  
2076 ridge  
2617.4 found the  $CS1/16$  Section 28 on top of divide. I set a  $3/4"$   
iron pipe from which:  
50" fir  $S79^{\circ}E$  7.2 ft. to face  
I scribe a 36" fir  $N3\frac{1}{2}^{\circ}W$  45.6

Thence running  $N0^{\circ}05'E$  through the center of Section 28:

175 ft. Spur ridge  
545 creek  
711 ridge  
1072 ridge  
1710 creek  
2138 ridge  
3040 creek  
3766 road  
3876.0  $\frac{1}{4}$  corner to Sections 21 and 28

Declination  $20^{\circ}00'$  East.

*Ronald E. Stutzman*

C.S. File 55/163-1b

Map File M 42-2