

SURVEY FOR DEED DESCRIPTION

Surveyed for B.N. Glanville in the N 1/2 SE 1/4 Sec. 10, T.26 S., R.2 W., W.M.

Surveyed by L. Bishop

Date: Mar. 1970

Scale: 1" = 100'

FILED
RECEIVED
19 1971
COUNTY SURVEYOR
DOUGLAS COUNTY, OREGON

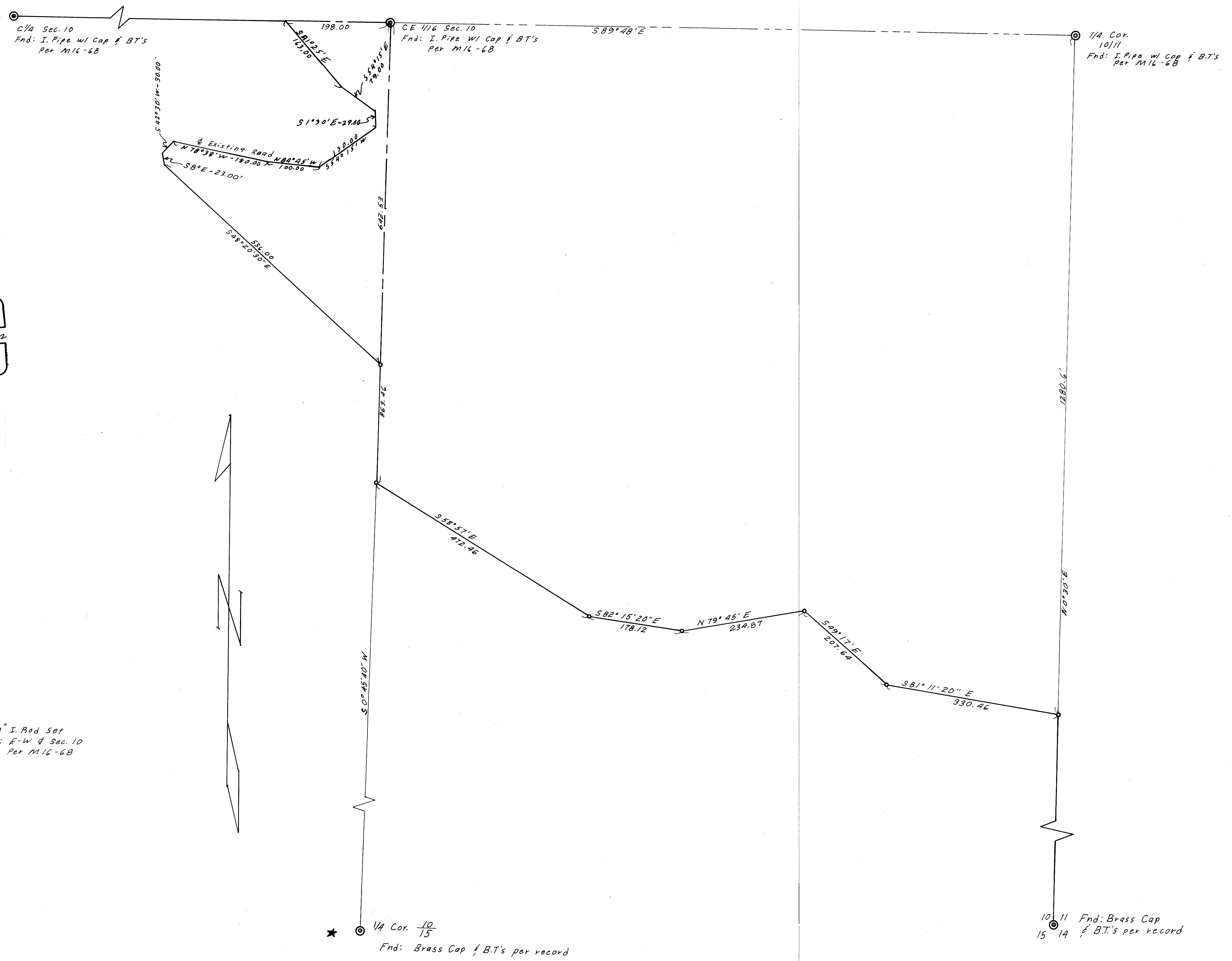

REGISTERED
OREGON
LAND SURVEYOR
Larry D. Bishop
JULY 22, 1963
LARRY D. BISHOP
896

o Denotes 1/8" I. Rod Set
Base Bearing: E-W & Sec. 10
Per M16-68

★ 1/4 Cor. 10/15
Fnd: Brass Cap & B.T.'s per record

★ Looks like this should have been a 1/16 Cor. (2-11-82 B.S.)

10 11 Fnd: Brass Cap
15 14 & B.T.'s per record