

SURVEY FOR DESCRIPTIONS IN S. 1/2 OF SEC. 34 T. 30 S., R. 3 W., W. M. DOUGLAS CO., OREGON FOR ROY. T. & HELEN J. JOHNSON 392/750

SCALE 1"=100'

JUNE 1971

34

FILED
RECEIVED 27

JUN 29 1971

COUNTY SURVEYOR
DOUGLAS COUNTY, ORE.

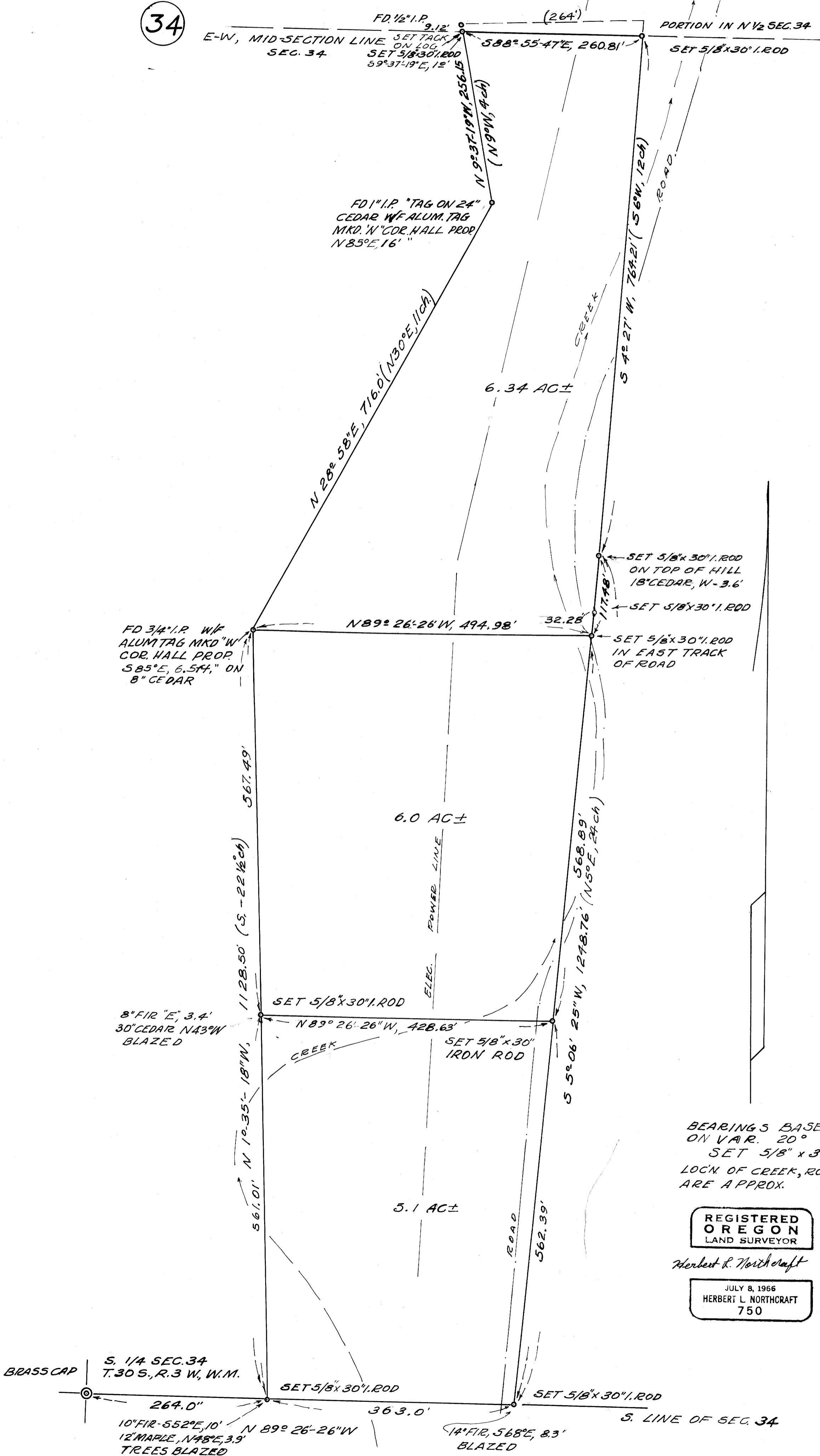

REGISTERED
OREGON
LAND SURVEYOR

Herbert L. Northcraft

JULY 8, 1966
HERBERT L. NORTHCRAFT
750