

SURVEY IN SE 1/4 NW 1/4 SECTION 4, T22S, R5W, W.M., DOUGLAS COUNTY, ORE.
 Surveyed for Ernest Rainey by Victor M. McLind
 June, 1971

FILED
 RECEIVED
 JUL 25 1971

COUNTY SURVEYOR
 DOUGLAS COUNTY, ORE.

Scale : 1" = 100'

COUNTY SURVEYORS FILE DATA
 DO NOT REMOVE FROM OFFICE

o Indicates Set 5/8" I. Rod, unless otherwise noted

NW 1/4 Cor. Sec. 4
 Fd. 1 1/4" I. Pipe
 Sec. M 25-42

Bearing Base - Sec M 25-42
 S 89° 46' 30" E 1303.94

C-N 1/4 Cor. Sec. 4
 Fd. 1" I. Pipe, from which:
 20" Fir Stump bears N 21° E, 72 ft.
 24" Fir Stump bears N 67° W, 8 1/2 ft.

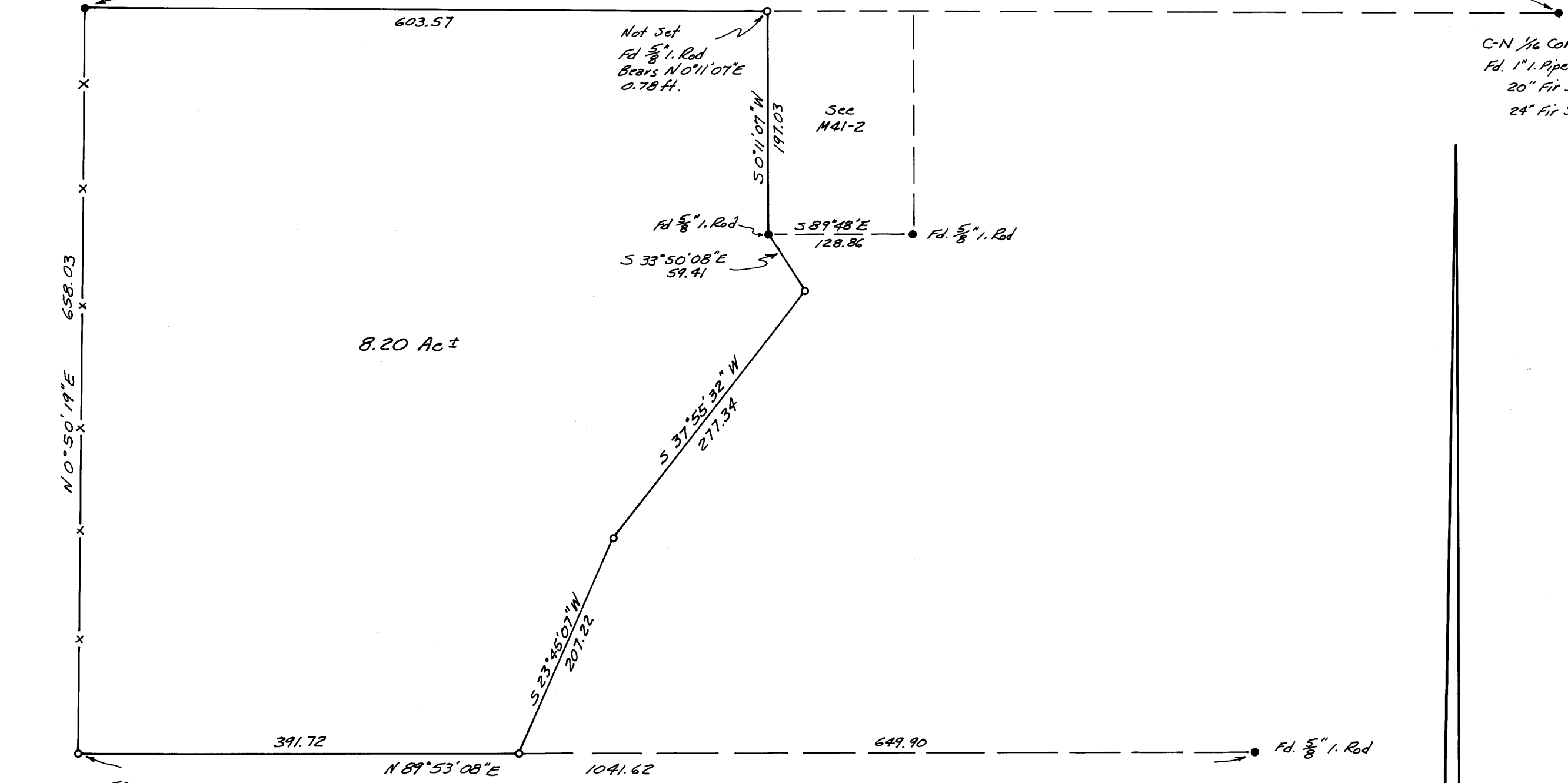

Set 5/8" I. Rod at base of Fd.
 Fence Corner Post with
 pipe wired to side.

REGISTERED
OREGON
 LAND SURVEYOR
Victor M. McLind
 JULY 17, 1970
VICTOR M. MCLIND
 934

M 41-78

M 41-78