

DO NOT REMOVE THIS OFFICER'S

SURVEY TO SET PROPERTY CORNERS
IN LOTS 9 & 10, BL. 6 and LOT 11, BL. 8
PLAT "M", SUTHERLIN LAND & WATER CO.
FOR BENNETT REALTY
BY BRUCE ROGERS
JUNE, 1971
1" = 100'

FILED *SL*
RECEIVED

JUN 18 1971

COUNTY SURVEYOR
DOUGLAS COUNTY, ORE.

REGISTERED
OREGON
LAND SURVEYOR

Bruce L. Rogers

JULY 10, 1964
BRUCE R. ROGERS
660

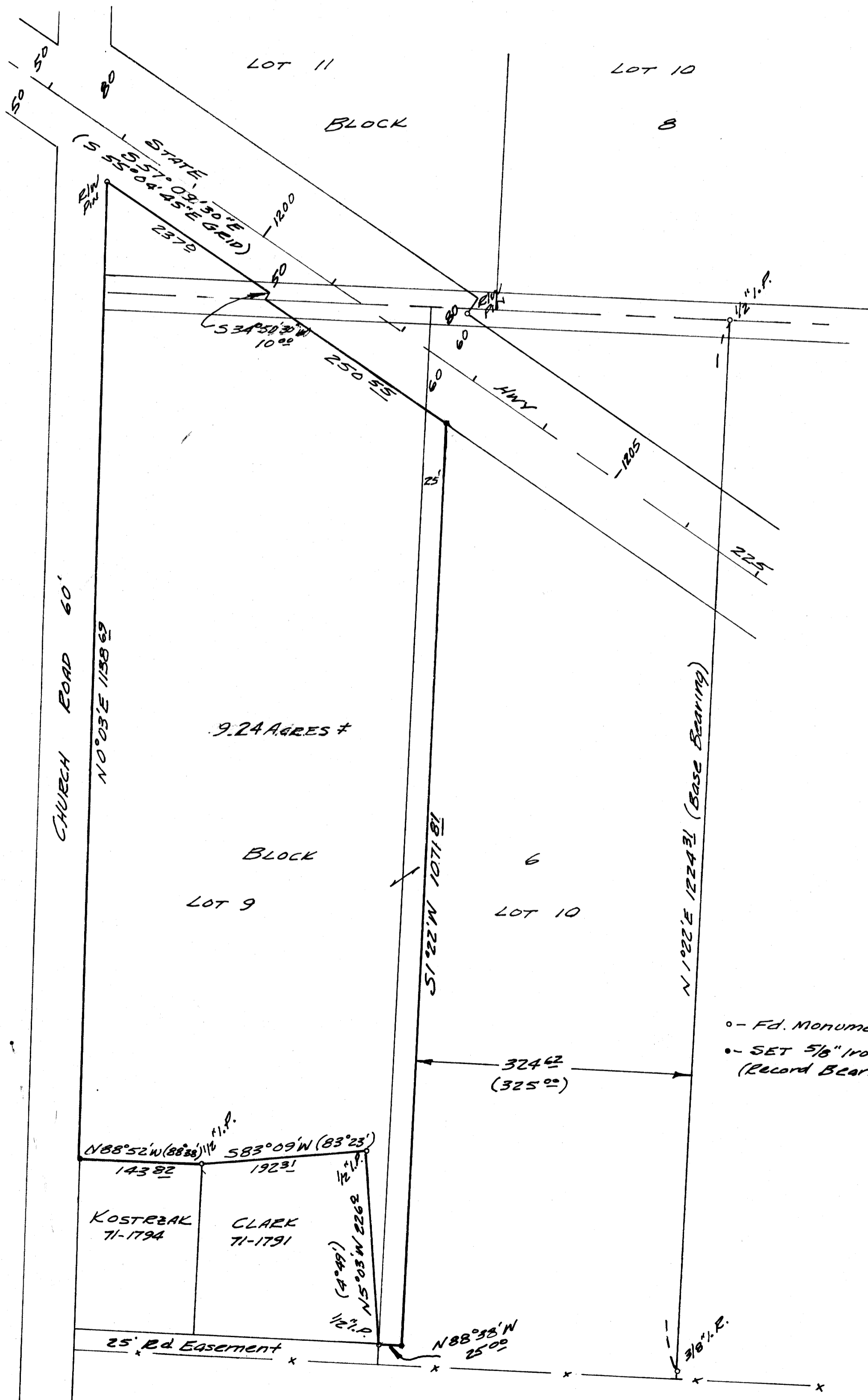

o - Fd. Monuments
o - SET 5/8" Iron Rod
(Record Bearings & Distances
in Parentheses)