

FILED
RECEIVED

JUN 15 1971

COUNTY SURVEYOR
DOUGLAS COUNTY, ORE.

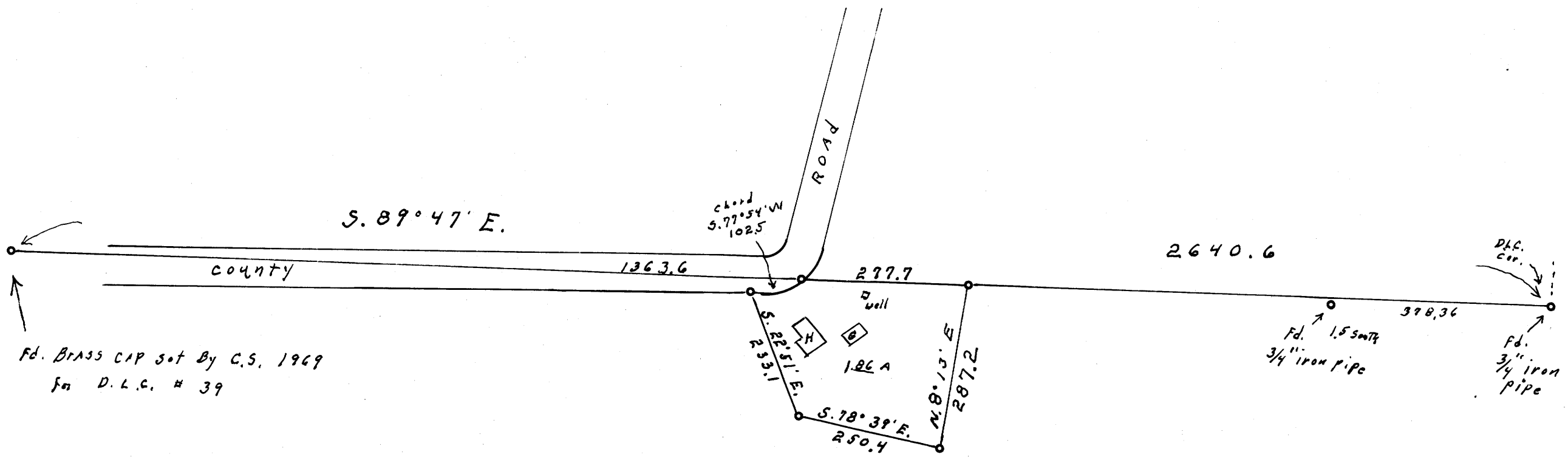

SURVEY FOR DEED DESCRIPTION

SECT. 9, T. 23 S., R. 5 W. W.M.

Charles Canfield yoncalla

Scale 1" = 200'

June 10, 1971

Nor. Th

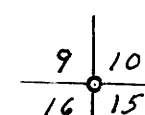

Fd. Brass cap

REGISTERED
OREGON
LAND SURVEYOR

Wilford N. Haines

MAY 7, 1948
WILFORD N. HAINES
239

COUNTY SURVEYORS FILE DATE
DO NOT REMOVE FROM OFFICE