

SURVEY IN SECTIONS 15, 22, & 23, T29S, R6W, W.M., DOUGLAS COUNTY, OREGON

Surveyed For Willis Creek Properties Inc. by Victor M. McLind

June, 1971

Scale : 1"=300'

Bearings Based on Solar Observation April 1, 1971

o Indicates Set 5/8" Iron Rod

**COUNTY SURVEYORS FILE THIS
DO NOT REMOVE FROM OFFICE**

Victor M. McLind
JUN 9 1971

Note: Set 5/8" Rod at 1/2 P.I. of Curve No. 10 as shown on M41-62

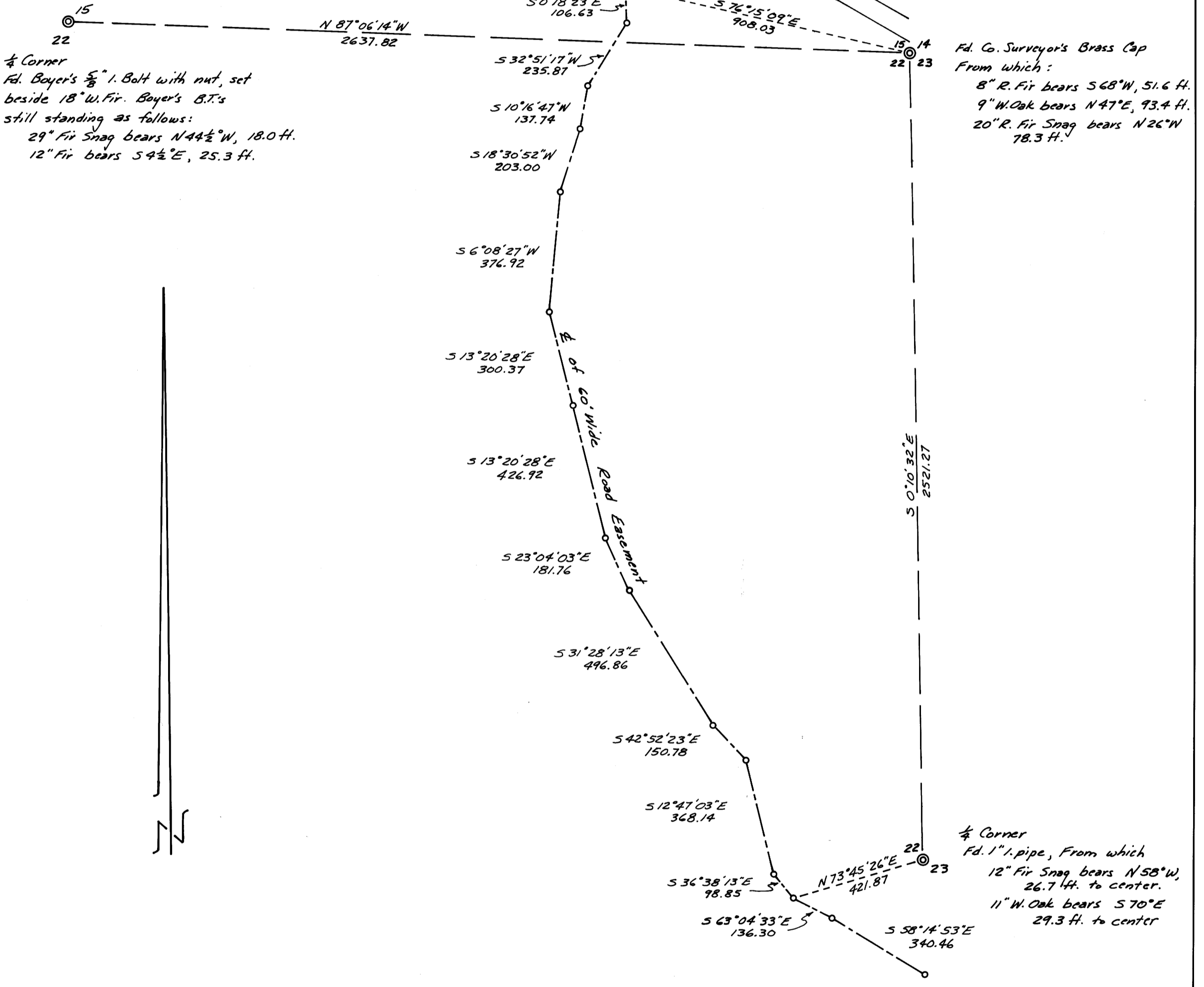

Victor M. McLind