

# SURVEY FOR DESCRIPTION IN SECTION 6 T.25S., R.4W., W.M., DOUGLAS COUNTY OREGON FOR LES & CECILIA SIMON

## TO JACK & MARIE LEONARD

SURVEY BY HERBERT L. NORTHCRAFT  
MAY-JUNE 1971

SCALE 1"=100'

COUNTY SURVEYOR  
DO NOT REMOVE FROM

FILED  
RECEIVED

JUN 8 1971

COUNTY SURVEYOR  
DOUGLAS COUNTY, ORE.

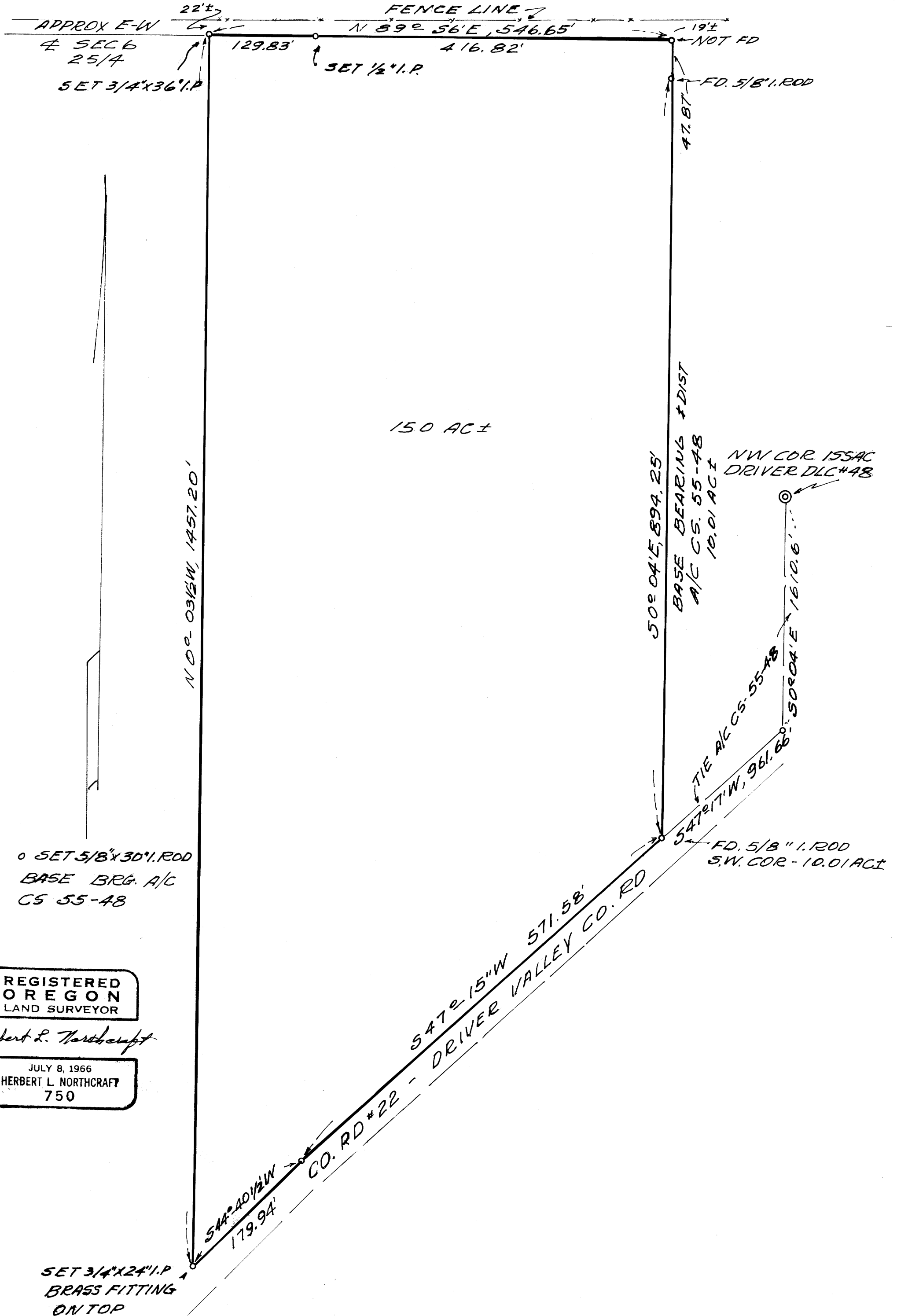

REGISTERED  
OREGON  
LAND SURVEYOR

Herbert L. Northcraft

JULY 8, 1966  
HERBERT L. NORTHCRAFT  
750