

SURVEY IN SECTION 15, T29S, R6W, WM., DOUGLAS COUNTY, OREGON

Surveyed For Willis Creek Properties, Inc. by Victor M. McLind

May 1971

Scale: 1" = 200'

FILED RECEIVED
MAY 28 1971
COUNTY SURVEYOR
DOUGLAS COUNTY, OREGON

Bearings Based on Solar Observation April 1, 1971

o - Indicates Set $\frac{5}{8}$ " Iron Rod Unless Otherwise Noted

ROAD & CURVE DATA

- ①
 $\Delta = 8^{\circ}28'07''$
 $R = 810.40$
 $T = 60.00$
 $L = 119.78$
 $C = 119.67$
- ②
 $\Delta = 6^{\circ}44'41''$
 $R = 848.51$
 $T = 50.00$
 $L = 99.88$
 $C = 99.82$
- ③
 $\Delta = 11^{\circ}28'17''$
 $R = 497.80$
 $T = 50.00$
 $L = 99.67$
 $C = 99.50$
- ④
 $\Delta = 29^{\circ}44'54''$
 $R = 225.91$
 $T = 60.00$
 $L = 117.29$
 $C = 115.98$
- ⑤
 $\Delta = 28^{\circ}27'13''$
 $R = 315.54$
 $T = 80.00$
 $L = 156.70$
 $C = 155.09$
- ⑥
 $\Delta = 8^{\circ}39'31''$
 $R = 726.51$
 $T = 55.00$
 $L = 109.79$
 $C = 109.69$
- ⑦
 $\Delta = 20^{\circ}54'37''$
 $R = 270.96$
 $T = 50.00$
 $L = 98.89$
 $C = 98.34$
- ⑧
 $\Delta = 25^{\circ}29'30''$
 $R = 221.04$
 $T = 50.00$
 $L = 98.34$
 $C = 97.53$
- ⑨
 $\Delta = 83^{\circ}37'04''$
 $R = 89.45$
 $T = 80.00$
 $L = 130.54$
 $C = 119.26$
- ⑩
 $\Delta = 38^{\circ}21'42''$
 $R = 158.11$
 $T = 55.00$
 $L = 105.86$
 $C = 103.89$
- ⑪
 $\Delta = 29^{\circ}44'29''$
 $R = 207.13$
 $T = 55.00$
 $L = 107.52$
 $C = 106.32$
- ⑫
 $\Delta = 12^{\circ}57'12''$
 $R = 528.53$
 $T = 60.00$
 $L = 119.49$
 $C = 119.23$
- ⑬
 $\Delta = 14^{\circ}02'34''$
 $R = 568.35$
 $T = 70.00$
 $L = 139.30$
 $C = 138.95$

Center of Sec. 15
Pd. Auto Axle, from which:
16" Myrtle bears $N45^{\circ}E$, 32.0 ft.
Remains of rotted stump bears
 $N72^{\circ}W$, 12.5 ft.
Note: This point is set on the N&S
midsection line only, and all property
owners signed agreement on approval.
Sec 1613, Page 39.

$\frac{1}{4}$ Corner
Pd. Boyer's $\frac{5}{8}$ " I. Bolt with nut, set
beside 18" W. Fir. Both of Boyer's
BT's still standing as follows:
29" Fir snag bears $N44\frac{1}{2}^{\circ}E$, 18 ft.
12" Fir bears $S4\frac{1}{2}^{\circ}E$, 25.3 ft.

$\frac{1}{4}$ Corner
Pd. $\frac{3}{4}$ " Pipe beside bent over Brass Cap
18" R. Fir bears $S69^{\circ}E$, 6.6 ft.
18" Fir Stump bears $S27^{\circ}W$, 41.8 ft.

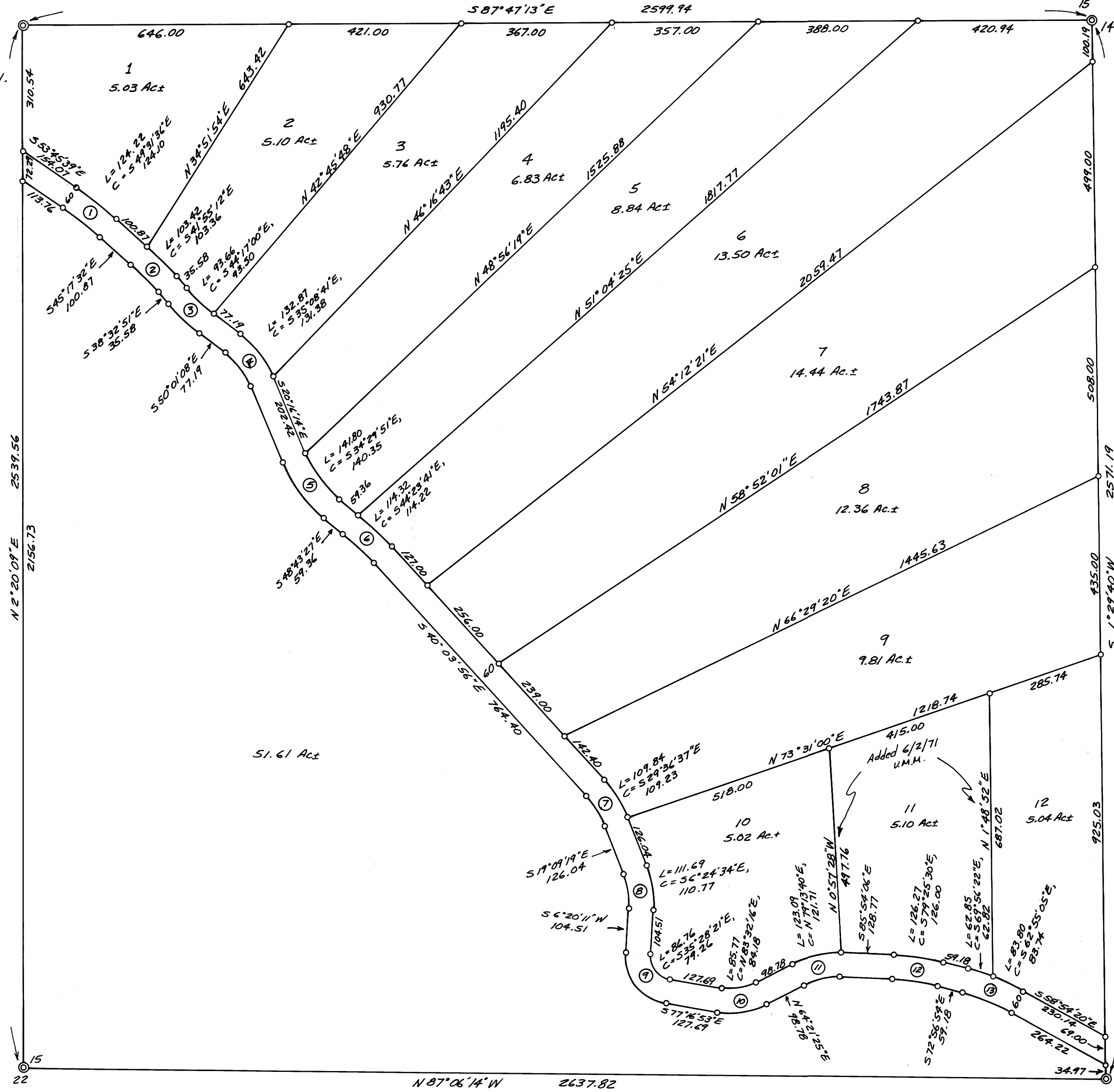

REGISTERED
OREGON
LAND SURVEYOR
Victor M. McLind
JULY 17 1970
VICTOR M. MCLIND
334

Section Cor. 14, 15, 22, 23
Pd. Co. Surveyor's Brass Cap, from which
8" R. Fir bears $S68^{\circ}W$, 51.6 ft.
9" W. Oak bears $N47^{\circ}E$, 93.4 ft.
20" R. Fir Snag bears $N26^{\circ}W$, 78.3 ft.