

(Attached to Survey M 41 - 59)

5/24/72 - CORRECTED SURVEY

SEE M 45 - 7

M 41 - 59

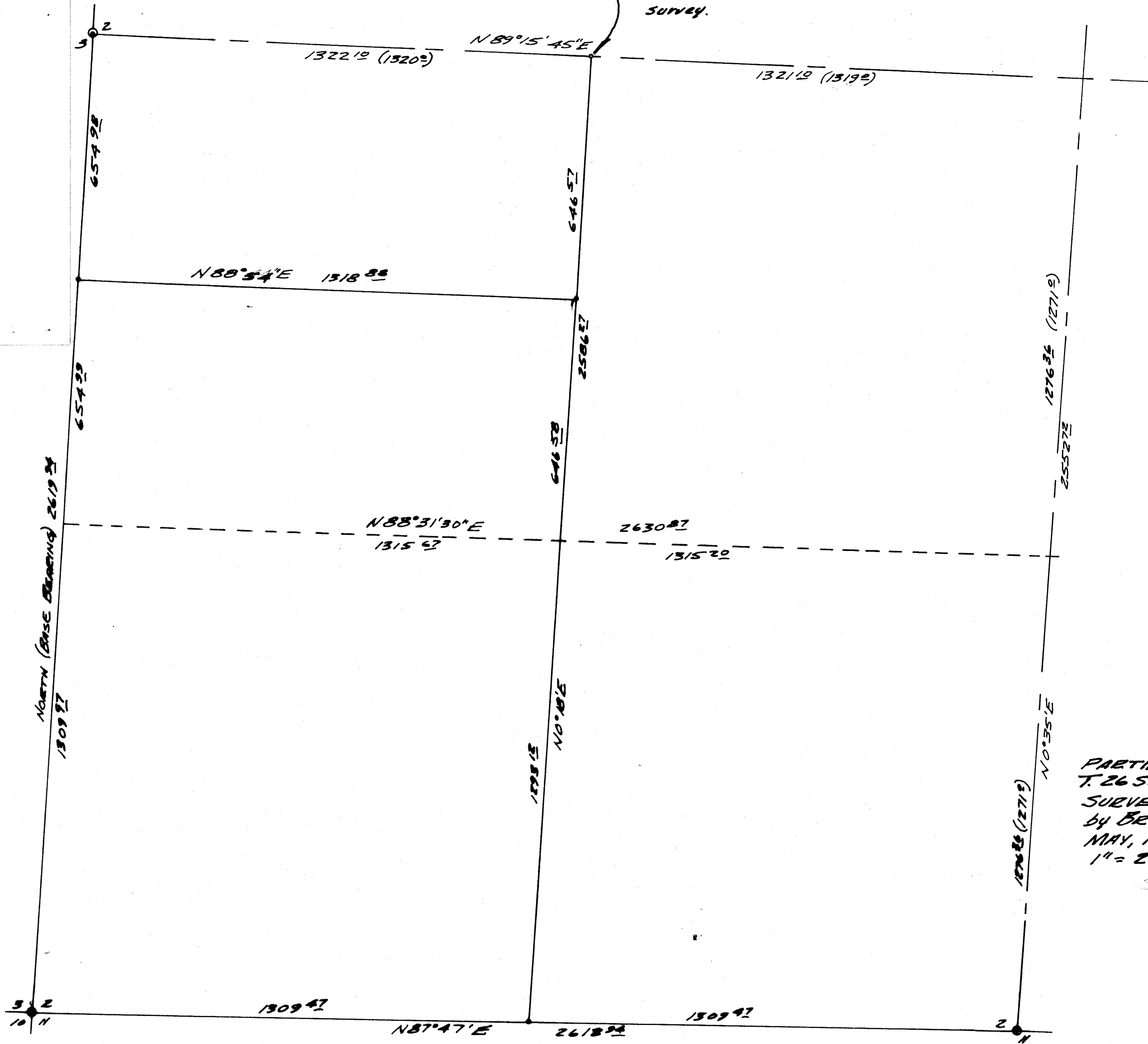

FILED
RECEIVED

211871

COUNTY SURVEYOR
DOUGLAS COUNTY, ORE.

M 41 - 59

- ⊙ - FOUND BRASS CAP & B.T.S
- - FOUND WOOD STAKE & B.T. (STUMP)
- - Set 5/8" Iron Rod

PARTIAL SUBDIVISION OF SEC. 2,
T. 26 S., R. 3 W. W. M.
SURVEYED FOR LARRY COLLINS
by BRUCE ROGERS
MAY, 1971
1" = 200'

SEE MAP 7 (R...)

REGISTERED
OREGON
LAND SURVEYOR

Bruce R. Rogers

JULY 10, 1964
BRUCE R. ROGERS
660

COUNTY SURVEYORS WILL BE
DO NOT REMOVE FROM OFFICE