

**SURVEY FOR DESCRIPTIONS**  
**IN SEC. 12, T. 27 S., R. 7 W., W.M., DOUGLAS CO.**  
**OREGON.**  
**FOR MARY SIEGEL**  
 SCALE 1" = 60' APR. '71

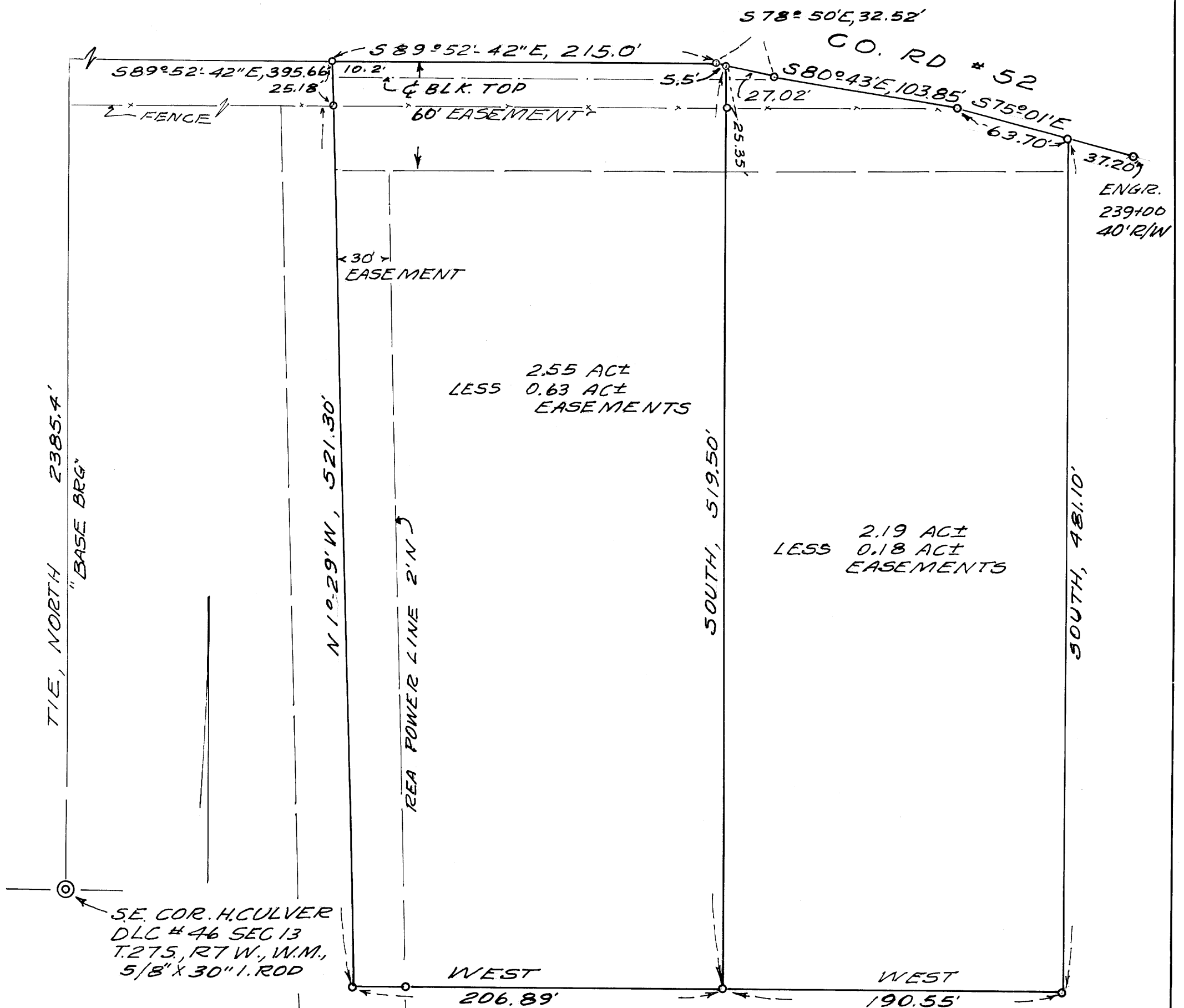

2.55 AC±  
 LESS 0.63 AC±  
 EASEMENTS

2.19 AC±  
 LESS 0.18 AC±  
 EASEMENTS

ENGR.  
 239+00  
 40' R/W

TIE, NORTH 2385.4'  
 "BASE BRG"

N 1° 29' W, 521.30'

REA POWER LINE 2' N

SOUTH, 519.50'

SOUTH, 481.10'

SE. COR. H. CULVER  
 DLC # 46 SEC 13  
 T. 27 S., R. 7 W., W.M.,  
 5/8" X 30" I. ROD

WEST  
 206.89'

WEST  
 190.55'

REGISTERED  
 OREGON  
 LAND SURVEYOR

*Herbert L. Northcraft*

JULY 8, 1966  
 HERBERT L. NORTHCRAFT  
 750

BASE BEARING  
 NORTH - C.S.M 33-41  
 SET 5/8" X 30" I. ROD