

SURVEY IN SECTION 5, TOWNSHIP 25 SOUTH, RANGE 6 WEST, WILLAMETTE MERIDIAN
 Surveyed for Ray Murdock by Don E. Garrett
 April, 1971

Scale 1" = 200'

REGISTERED
 OREGON
 LAND SURVEYOR
 Don E. Garrett
 JULY 14, 1961
 DON E. GARRETT
 544

- Set 5/8" Iron Rod
- Found 5/8" Iron Rod

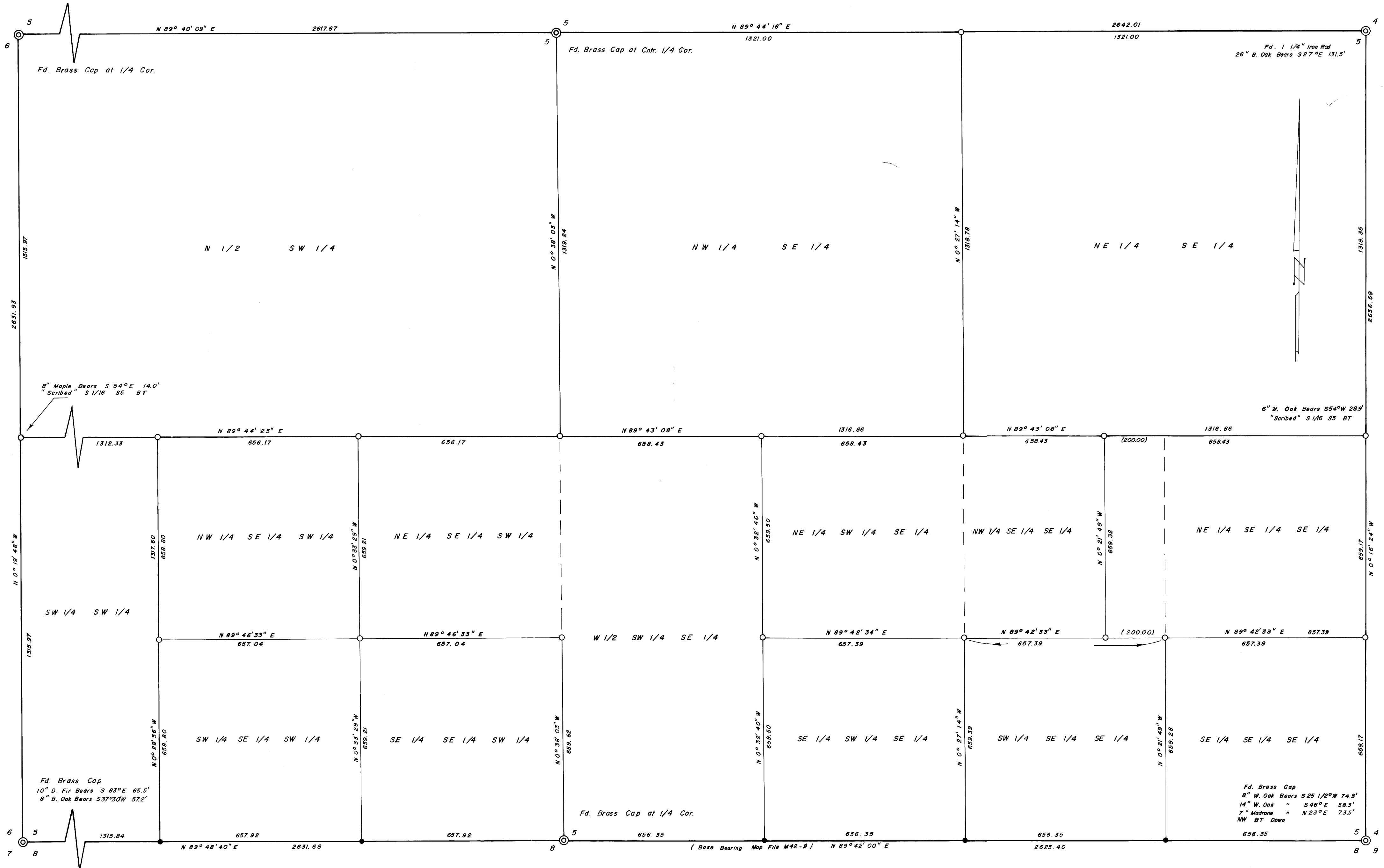

M 41-56

M 41-56