

FILED
RECEIVED

MAY 19 1971

COUNTY SURVEYOR
DOUGLAS COUNTY, ORE.

M 41 - 55

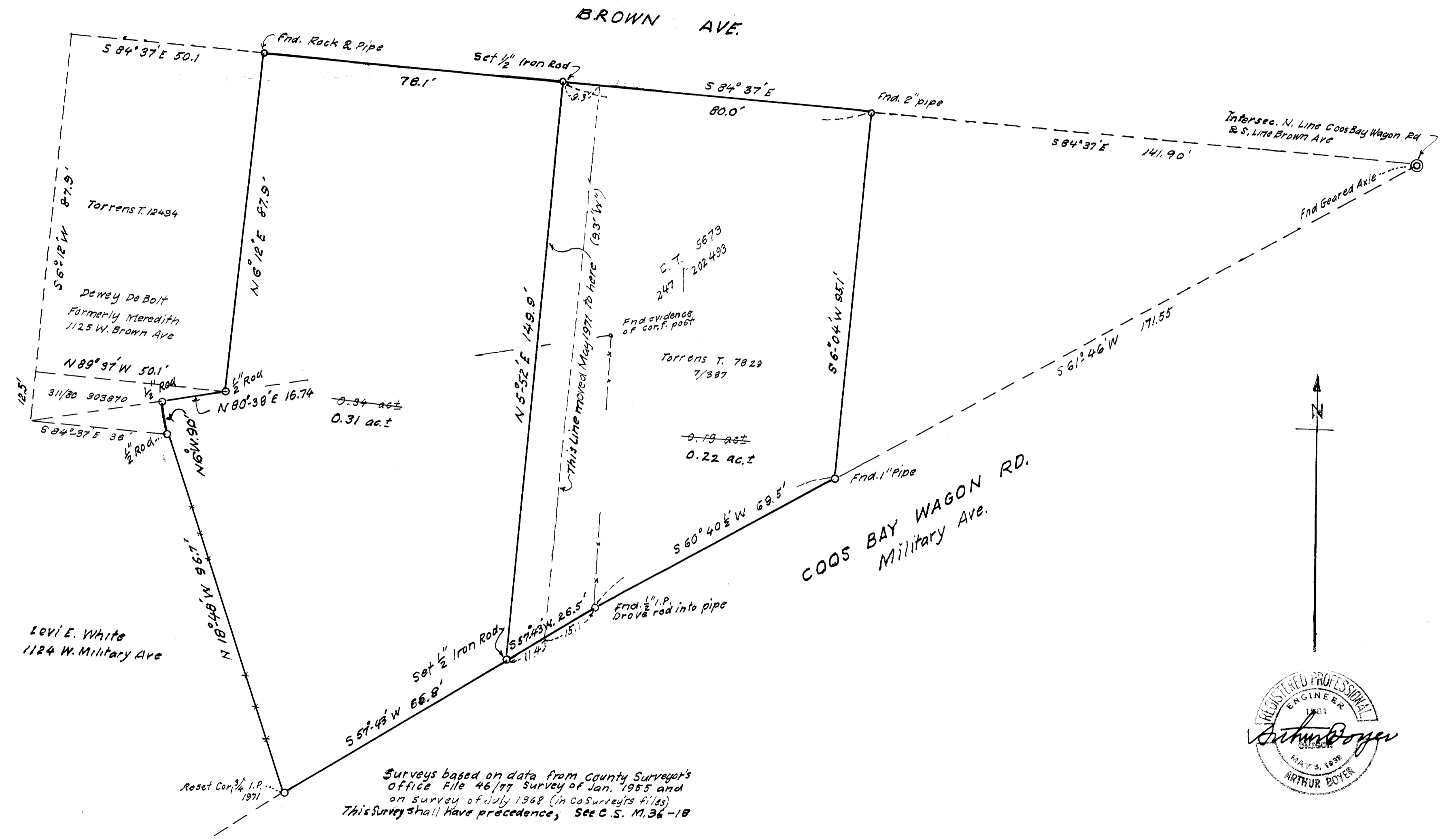

GEO. HINSDALE - FORMERLY MARGARET C. CALLEN PROPERTY, SITUATED AT 1043 W. BROWN AVE, ROSEBURG, ORE	
METES & BOUNDS ACREAGE IN SEC. 24, T27S, R. 6W, W. M. CITY OF ROSEBURG, DOUGLAS COUNTY, ORE.	
MAY, 1971.	1" = 20 FT.

M 41 - 55