

A SURVEY TO ESTABLISH PROPERTY CORNERS

IN SECTION 13 T.27S. R.7W. W.M.

SURVEYED MAY 14, 1971 FOR JOHN R. & SHELLIE QUINN

SURVEYED BY N.H. HOOVER SCALE 1"=50'

BEARINGS ARE BASED ON THE SOUTH LINE OF THE PROPERTY SURVEYED S89°59'W, FROM COUNTY SURVEYORS RECORDS 133-44

COR. NOT SET
SET 5/8" IRON ROD



REGISTERED
PERSON
SURVEYOR
N.H. Hoover

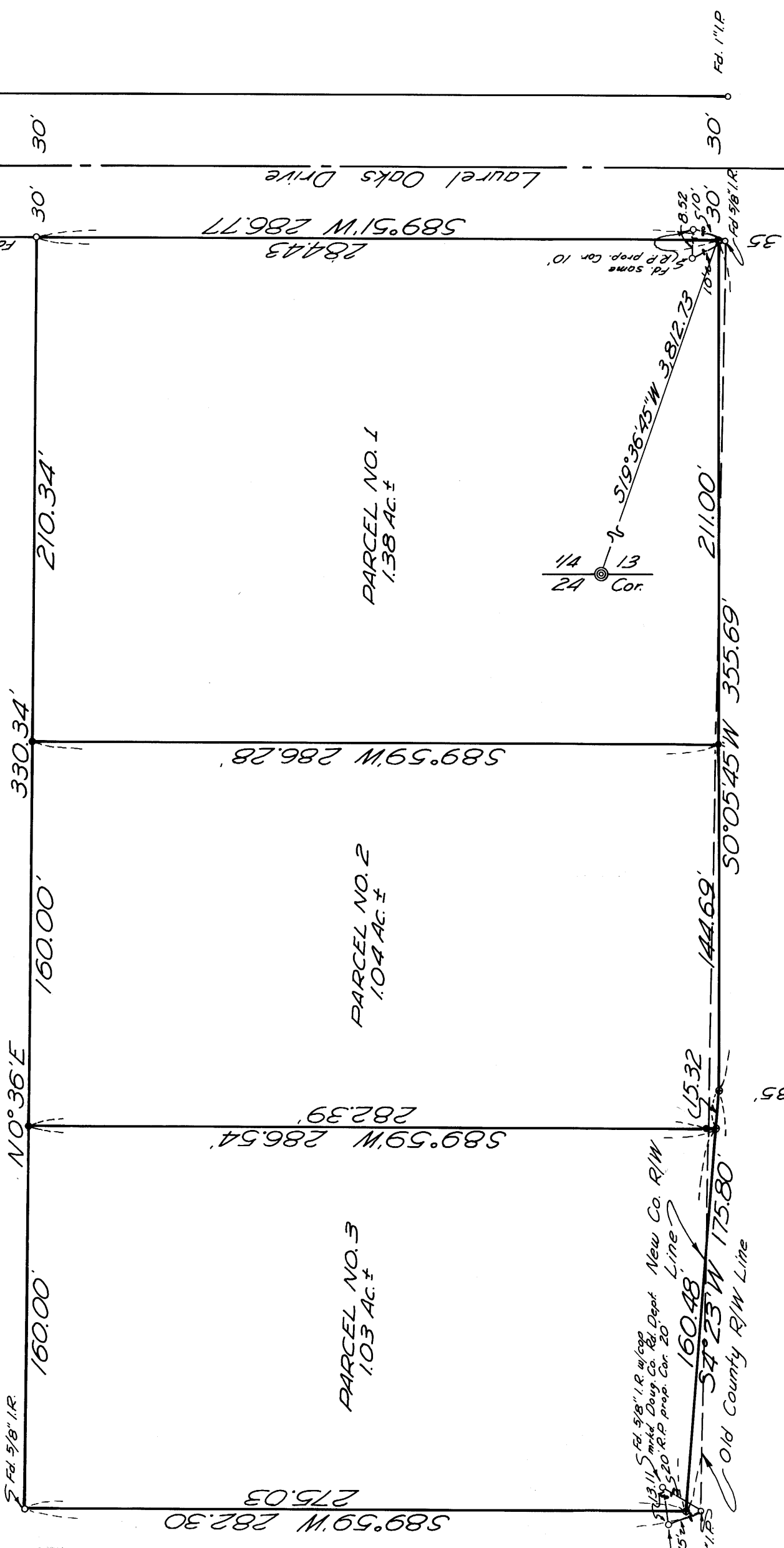

LOOKINGGLASS - MELROSE

Co. Rd #52

Eng. & Sht. 200+00.00 35

Eng. & Sht. 203+55.64