

SL

SURVEY OF ROADS IN THE N.W. 1/4 OF SECTION 8, T25S, R6W, W.M., DOUGLAS COUNTY, OREGON

Surveyed For Ray Murdock by Victor M. McLind

May 1971

Scale: 1" = 200'

- Indicates set 5/8" iron rod in centerline of 60' wide Road Easements
- Indicates found 5/8" iron rod in centerline of 60' wide Road Easements, as per M 42-9

Note: Tract numbers refer to those shown on M 41-21  
 Bearings based on found Road centerline points as per M 42-9

fd. Brass Cap from which:  
 10" D. Fir bears  
 S83°E 65.5'  
 8" B. Oak bears  
 S37 1/2°W 57.2'

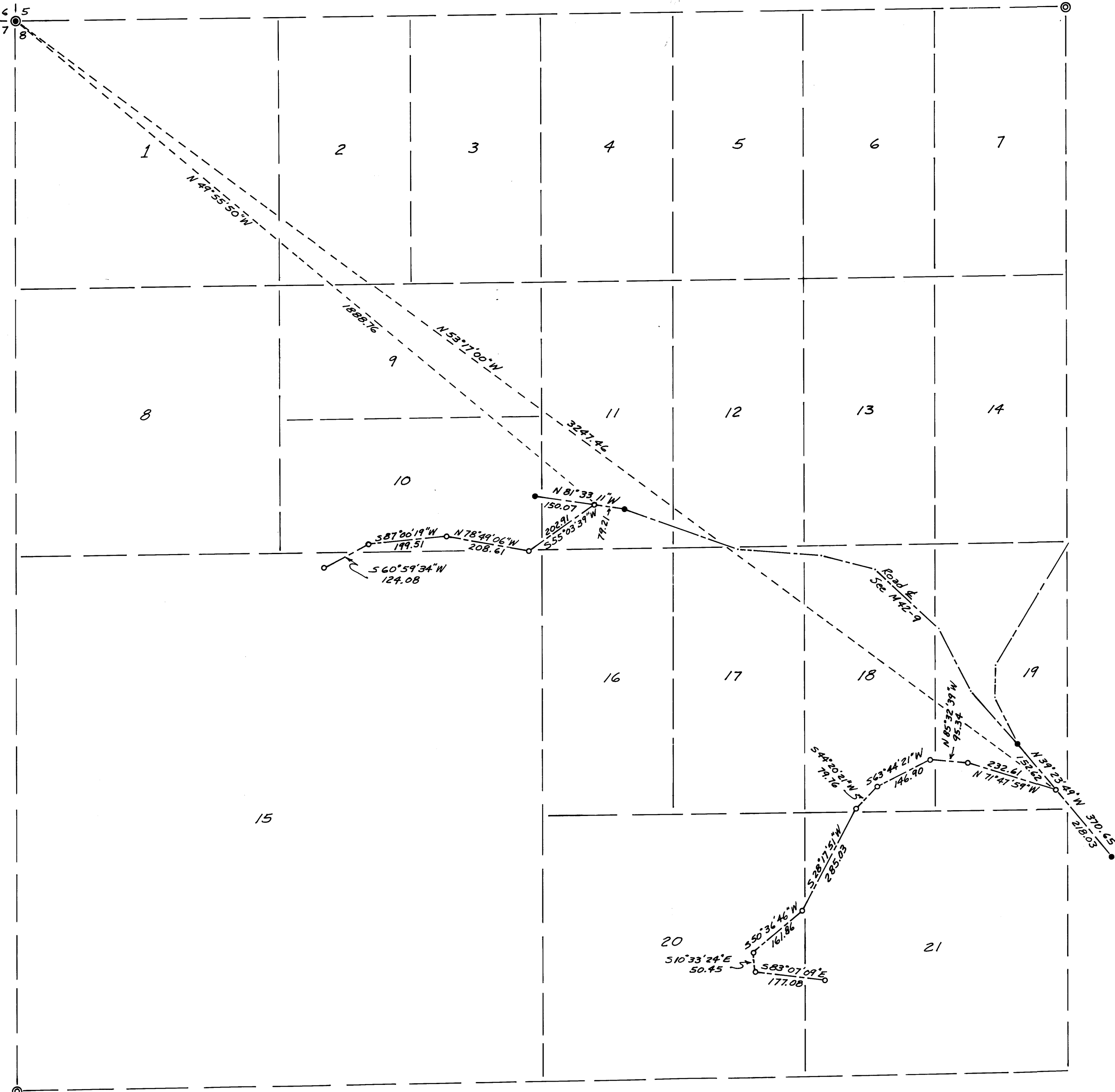

Victor M. McLind