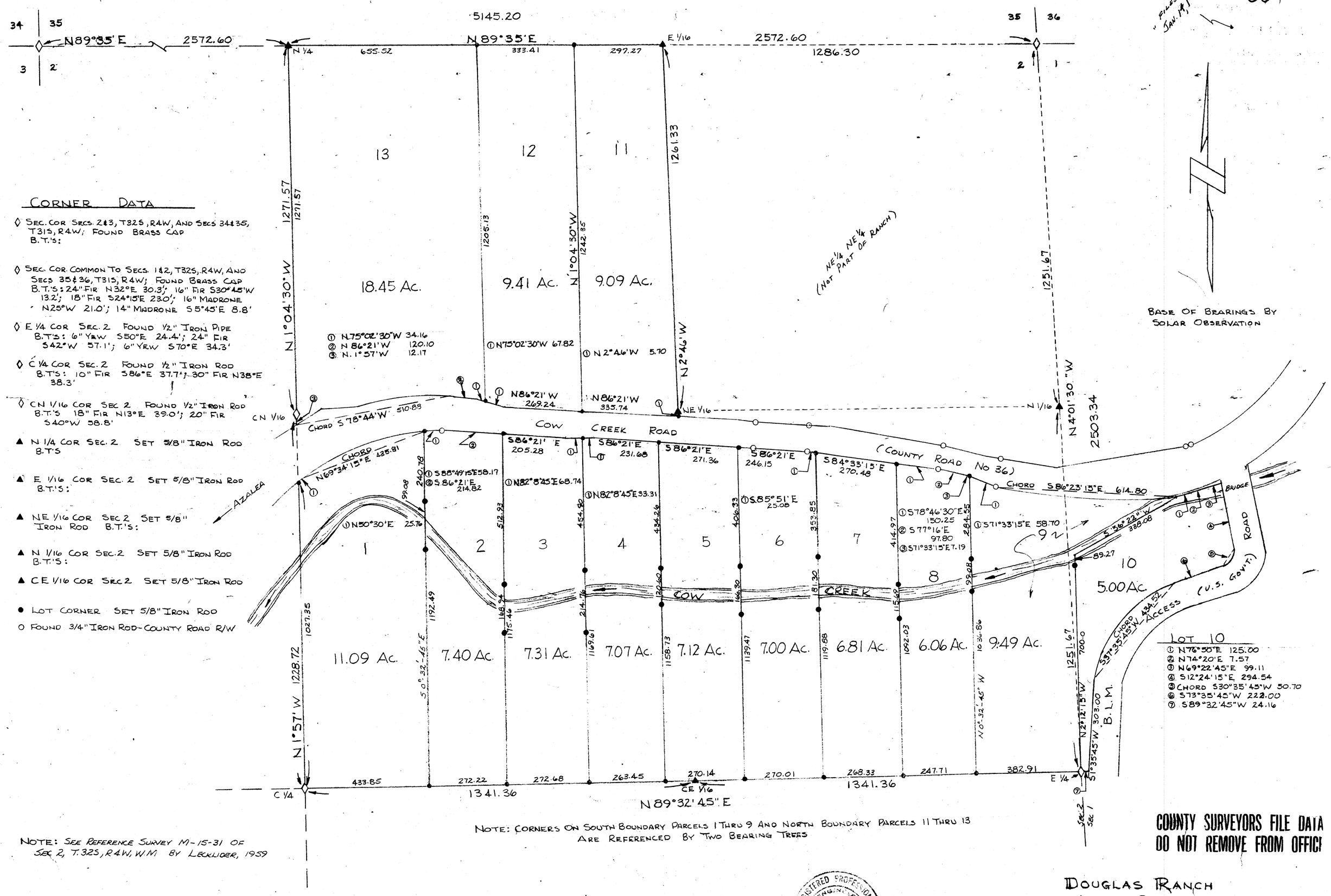

CORNER DATA

◊ SEC. COR SECS. 2 & 3, T32S, R4W, AND SECS 34 & 35, T31S, R4W; FOUND BRASS CAP
B.T.'S:

◊ SEC. COR. COMMON TO SECS. 1 & 2, T32S, R4W, AND SECS 35 & 36, T31S, R4W; FOUND BRASS CAP
B.T.'S: 24" FIR N32°E 30.3'; 16" FIR S30°45'W 13.2'; 18" FIR S24°15'E 23.0'; 16" MADRONE N25°W 21.0'; 14" MADRONE S5°45'E 8.8'

◊ E 1/4 COR SEC. 2 FOUND 1/2" IRON PIPE
B.T.'S: 6" YEW S50°E 24.4'; 24" FIR S42°W 57.1'; 6" YEW S70°E 34.3'

◊ C 1/4 COR SEC. 2 FOUND 1/2" IRON ROD
B.T.'S: 10" FIR S86°E 37.7'; 30" FIR N38°E 38.3'

◊ CN 1/16 COR SEC 2 FOUND 1/2" IRON ROD
B.T.'S 18" FIR N13°E 39.0'; 20" FIR S40°W 58.8'

▲ N 1/4 COR SEC. 2 SET 5/8" IRON ROD
B.T.'S

▲ E 1/16 COR SEC. 2 SET 5/8" IRON ROD
B.T.'S:

▲ NE 1/16 COR SEC 2 SET 5/8" IRON ROD B.T.'S:

▲ N 1/16 COR SEC. 2 SET 5/8" IRON ROD
B.T.'S:

▲ CE 1/16 COR SEC 2 SET 5/8" IRON ROD

● LOT CORNER SET 5/8" IRON ROD

O FOUND 3/4" IRON ROD-COUNTY ROAD R/W

NOTE: SEE REFERENCE SURVEY M-15-31 OF SEC. 2, T.32S, R4W, W.M. BY LECKLIDER, 1959

NOTE: CORNERS ON SOUTH BOUNDARY PARCELS 1 THRU 9 AND NORTH BOUNDARY PARCELS 11 THRU 13 ARE REFERENCED BY TWO BEARING TREES

COUNTY SURVEYORS FILE DATA DO NOT REMOVE FROM OFFICE

REGISTERED PROFESSIONAL ENGINEER 5001 Donald R. Martin OREGON NOV 4 1969 DONALD R. MARTIN

DOUGLAS RANCH

AZALEA, OREGON

PARCELS: NE 1/4 SEC. 2 & NW 1/4 SEC. 1, T32S, R4W, W.M.

DOUGLAS COUNTY, OREGON

SCALE: 1" = 200'

MARTIN ENGINEERING SERVICE ~ MYRTLE CREEK, OREGON

JUNE 1970

M41-5