

0 - DENOTES 3/8" IRON ROD FOUND UNLESS OTHERWISE INDICATED.

NOTE: AMENDED PLAT, CAREY TRACT SHOWS INITIAL POINT AS NORTH, 855.5 FT, AND EAST, 632.4 FT, FROM SEC. COR. 2427 ORIGINAL CAREY TRACT PLAT SHOWS INT. PT. AS NORTH, 857.0 FT, AND EAST, 577.0 FT FROM SAID SEC. COR. THIS SURVEY INDICATES INT. PT, CAREY AMENDED PLAT, IS 846.0 NORTH, AND 644.0 EAST OF SAID SEC. COR.

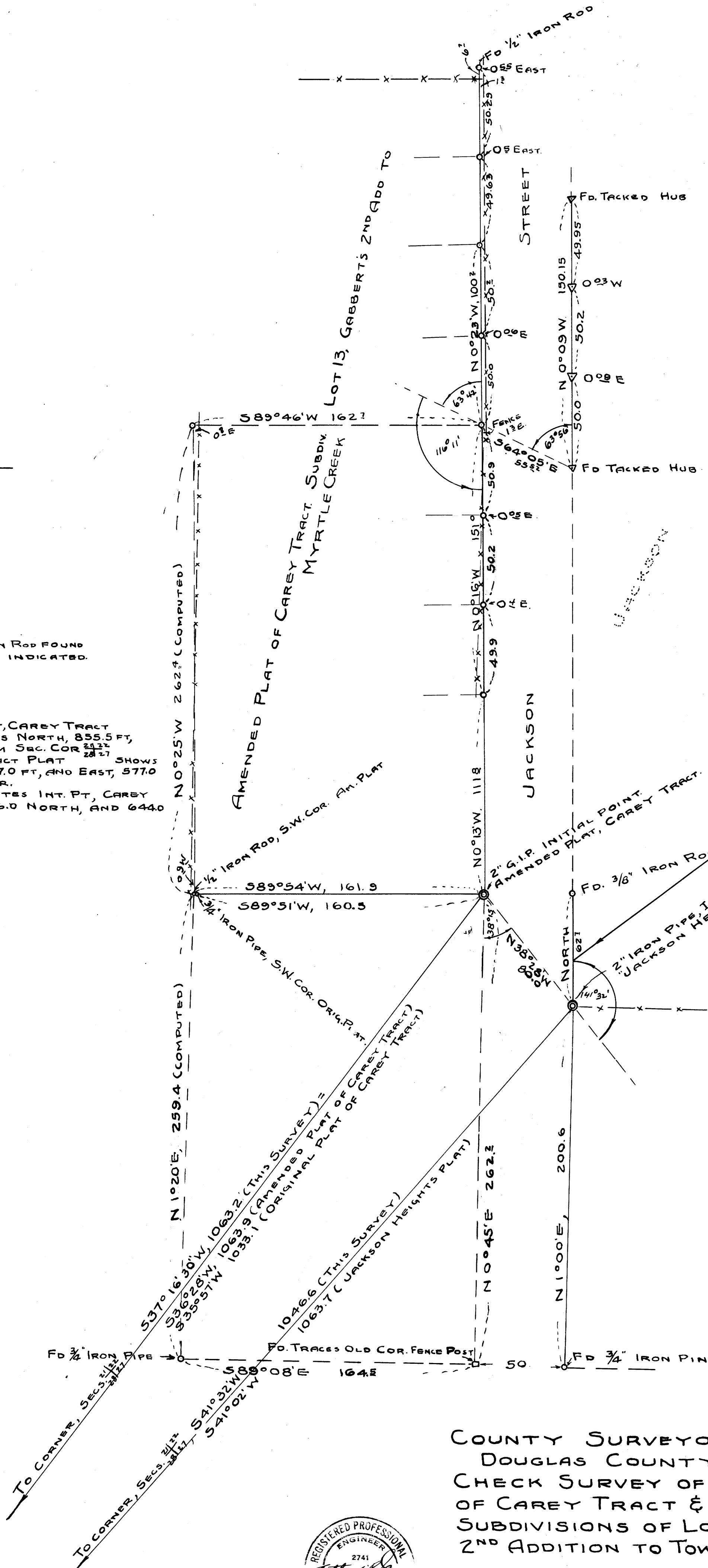

BEARING OF LINE BETWEEN THESE POINTS ASSUMED AS NORTH, AND USED AS BASE FOR BEARINGS IN THIS SURVEY

COUNTY SURVEYOR'S OFFICE
DOUGLAS COUNTY OREGON
CHECK SURVEY OF AMENDED PLAT
OF CAREY TRACT & JACKSON HEIGHTS,
SUBDIVISIONS OF LOTS 12 & 13, GABBERTS
2ND ADDITION TO TOWN OF MYRTLE CREEK



BEN B. IRVING COUNTY SURVEYOR
SURVEYED, SEPTEMBER 27, 1949 BY
A.R. EVANS, DEPUTY COUNTY SURVEYOR
SCALE 1" = 40'

COUNTY SURVEYORS FILE DATA
DO NOT REMOVE FROM FILE