

FILED
APR 22 1971
COUNTY SURVEYOR
DOUGLAS COUNTY, ORE.

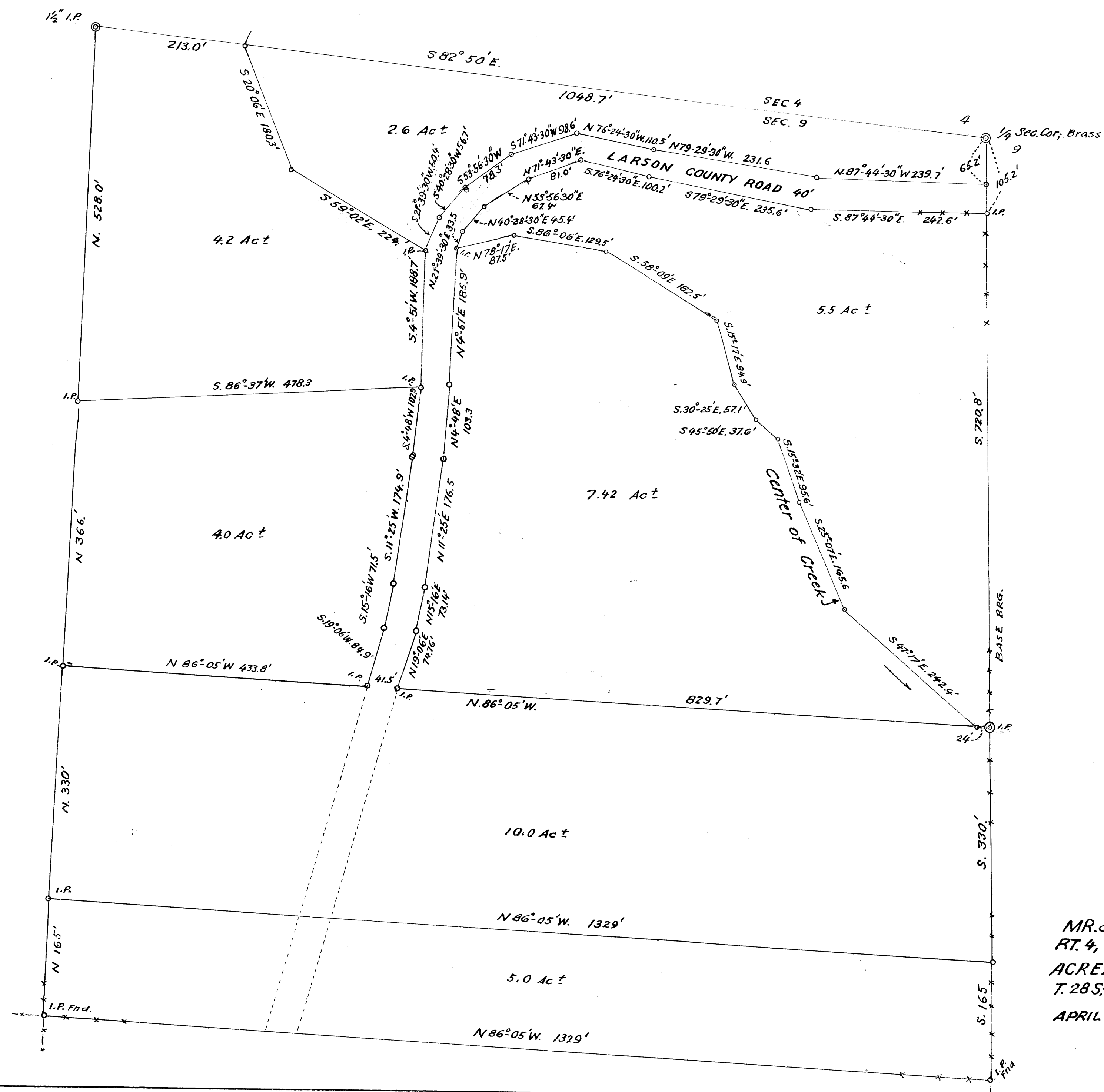

MR. & MRS. R. E. WYLIE,
 RT. 4, BOX 1145, ROSEBURG, ORE.
 ACREAGES IN NE 1/4 NW 1/4 SEC. 9,
 T. 28 S; R. 7 W; WM; DOUGLAS COUNTY, ORE
 APRIL 1971 1" = 100 FT.

COUNTY SURVEYOR'S FILE
 DO NOT REMOVE FROM FILE